

CERTIFICATE OF SURVEY
NW 1/4, Sec. 23, T 36N R 28W
P.M., M., Lincoln County, Montana

OWNER: VICKI J. KITTS
 PURPOSE: PARCEL A: REMAINDER
 PARCEL B: FAMILY TRANSFER
 DATE: JUNE 12, 1997

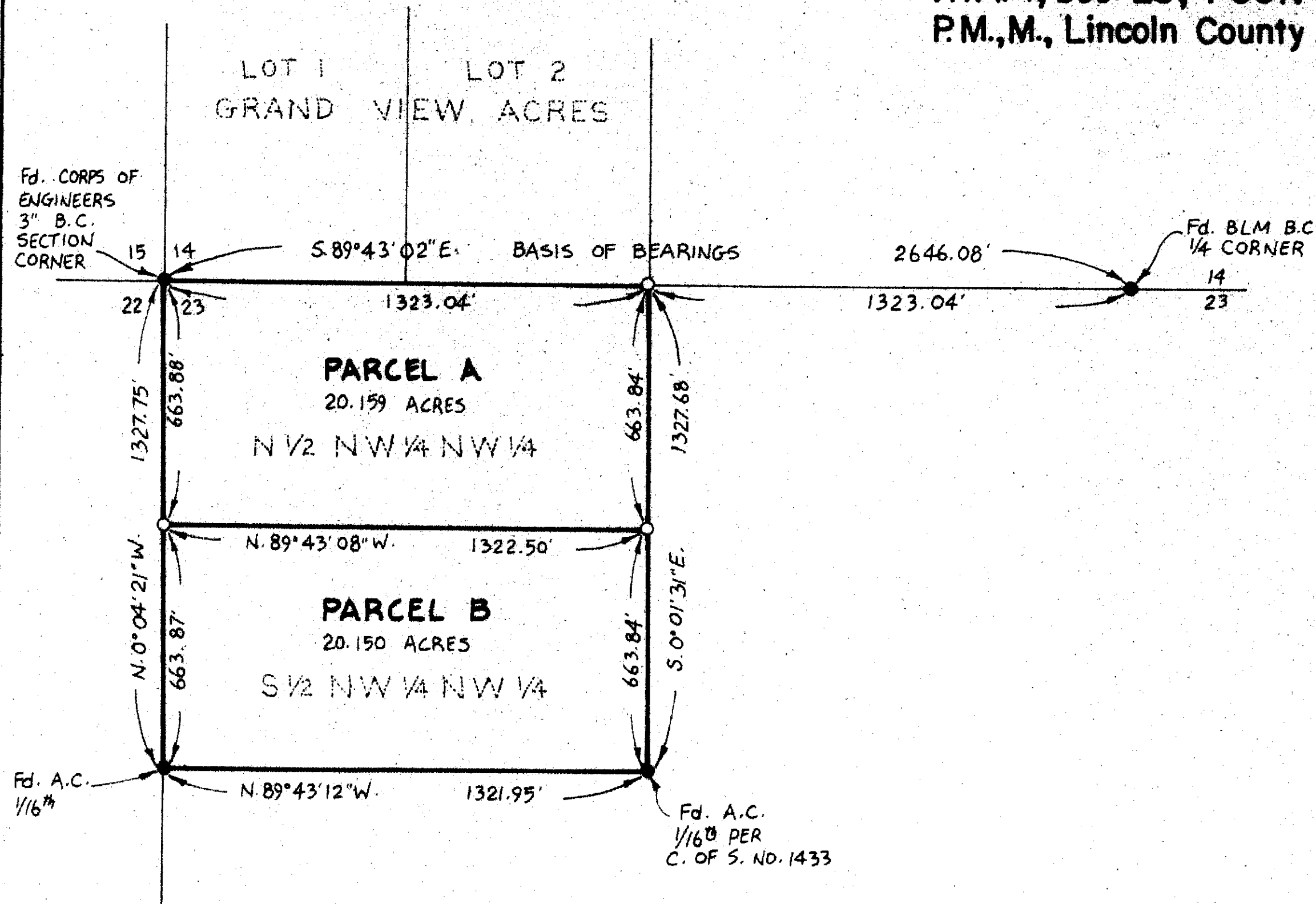

LEGAL DESCRIPTIONS

PARCEL A:
 THE NORTH 1/2 OF THE NORTHWEST 1/4 NORTHWEST 1/4, SECTION 23, TOWNSHIP 36 NORTH, RANGE 28 WEST, P.M., M., LINCOLN COUNTY, MONTANA CONTAINING 20.159 ACRES OF LAND ALL AS SHOWN HEREON.
 SUBJECT TO EASEMENTS OF RECORD.

PARCEL B:
 THE SOUTH 1/2 OF THE NORTHWEST 1/4 NORTHWEST 1/4, SECTION 23, TOWNSHIP 36 NORTH, RANGE 28 WEST, P.M., M., LINCOLN COUNTY, MONTANA CONTAINING 20.150 ACRES OF LAND ALL AS SHOWN HEREON.
 SUBJECT TO EASEMENTS OF RECORD.

OWNER CERTIFICATION

I HEREBY CERTIFY THAT THE PURPOSE OF THIS DIVISION OF LAND IS TO TRANSFER PARCEL B AS SHOWN ON THIS CERTIFICATE OF SURVEY TO WILLIAM W. KITTS, MY HUSBAND. FURTHERMORE, I CERTIFY THAT I AM ENTITLED TO USE THIS EXEMPTION AND AM IN COMPLIANCE WITH ALL CONDITIONS IMPOSED BY LAW AND REGULATION ON THE USE OF THIS EXEMPTION. THEREFORE, THIS DIVISION OF LAND IS EXEMPT FROM REVIEW AS A SUBDIVISION PURSUANT TO SECTION 76-3-207(1)(b), MCA.

Vicki J. Kitts
 VICKI J. KITTS

STATE OF MONTANA)
 COUNTY OF LINCOLN) SS.

ON THIS 5th DAY OF September, 1997, BEFORE ME, THE UNDERSIGNED, A NOTARY PUBLIC FOR THE STATE AFORESAID, PERSONALLY APPEARED VICKI J. KITTS, KNOWN TO ME TO BE THE PERSON WHOSE NAME IS SUBSCRIBED TO THE FOREGOING INSTRUMENT AND ACKNOWLEDGED TO ME THAT SHE EXECUTED THE SAME.

IN WITNESS WHEREOF, I HAVE HEREUNTO SET MY HAND AND AFFIXED MY NOTARIAL SEAL THE DAY AND YEAR FIRST ABOVE WRITTEN.

Jane Williams
 NOTARY PUBLIC FOR THE STATE OF MONTANA
 RESIDING AT Embo
 MY COMMISSION EXPIRES 2/16/98

R.C. Welsch 09/25/97
 COUNTY COMMISSIONER

APPROVED: 9-25, 1997
Bud Bushoff

CERTIFICATE OF SURVEYOR
Dawn Marquardt
 DAWN MARQUARDT
 REGISTRATION NO. 7328 S

STATE OF MONTANA
 COUNTY OF LINCOLN
 FILED ON THE 26th DAY OF Sept, 1997, A.D., AT 10:15 O'CLOCK A. M.

Coral M. Cummings
 COUNTY CLERK AND RECORDER
Francie A. Davis
 DEPUTY

* NOTE:
 SEE C. OF S. NO. 1433
 FOR SECTION BREAKDOWN

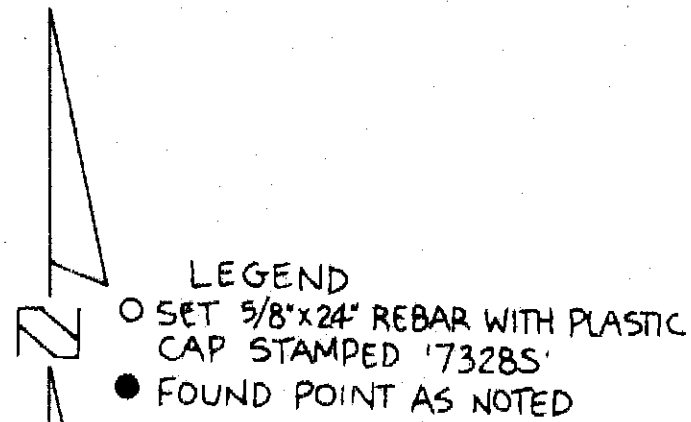

I HEREBY CERTIFY THAT ALL NECESSARY MEASUREMENTS AND CALCULATIONS HAVE BEEN MADE AND THE LEVELS OF THE LAND TO BE DIVIDED HAVE BEEN FOUND.

DATED THIS 26th DAY OF Sept, 1997.

J. A. Miller
 SURVEYOR, LINCOLN COUNTY, MONTANA

Marquardt Surveying Inc.
 285 1st AVE. E.N.
 KALISPELL, MONTANA 59901
 PHONE (406) 755-6285