

CERTIFICATE OF SURVEY
SW 1/4, Sec. 35, T36N R26W
P.M., Lincoln County, Montana

OWNER: KIT STOKEN
 PURPOSE: PARCEL A: RETRACEMENT
 DATE: JUNE 26, 1997

LEGAL DESCRIPTION

PARCEL A:

THAT PORTION OF THE SOUTHWEST 1/4, SECTION 35, TOWNSHIP 36 NORTH, RANGE 26 WEST, P.M., M., LINCOLN COUNTY, MONTANA, DESCRIBED AS FOLLOWS:
 BEGINNING AT THE SOUTH 1/4 CORNER, SECTION 35; THENCE ALONG THE EAST LINE OF THE SOUTHWEST 1/4 NORTH 00°01'36" EAST 1319.80 FEET; THENCE NORTH 89°57'54" WEST 328.76 FEET; THENCE NORTH 00°01'22" EAST 1320.07 FEET TO THE NORTH LINE OF THE SOUTHWEST 1/4; THENCE ALONG THE NORTH, WEST AND SOUTH LINES OF THE EAST 1/2 OF THE SOUTHWEST 1/4 NORTH 89°59'01" WEST 981.92 FEET, SOUTH 00°00'07" WEST 2640.74 FEET AND SOUTH 89°58'01" EAST 1309.63 FEET TO THE POINT OF BEGINNING CONTAINING 69.447 ACRES OF LAND ALL AS SHOWN HEREON.
 SUBJECT TO USFS ROAD RIGHT OF WAY AS SHOWN.
 SUBJECT TO EASEMENTS OF RECORD.

APPROVED: 7-23, 1997

BY: Bruce [Signature]

CERTIFICATE OF SURVEYOR

[Signature]
 DAWN MARQUARDT
 REGISTRATION NO. 7328 S

[Signature]
 COUNTY COMMISSIONER

STATE OF MONTANA
 COUNTY OF LINCOLN

FILED ON THE 23rd DAY OF July, 1997, A.D., AT 8:55 O'CLOCK A.M.

[Signature]
 COUNTY CLERK AND RECORDER

BY: [Signature]

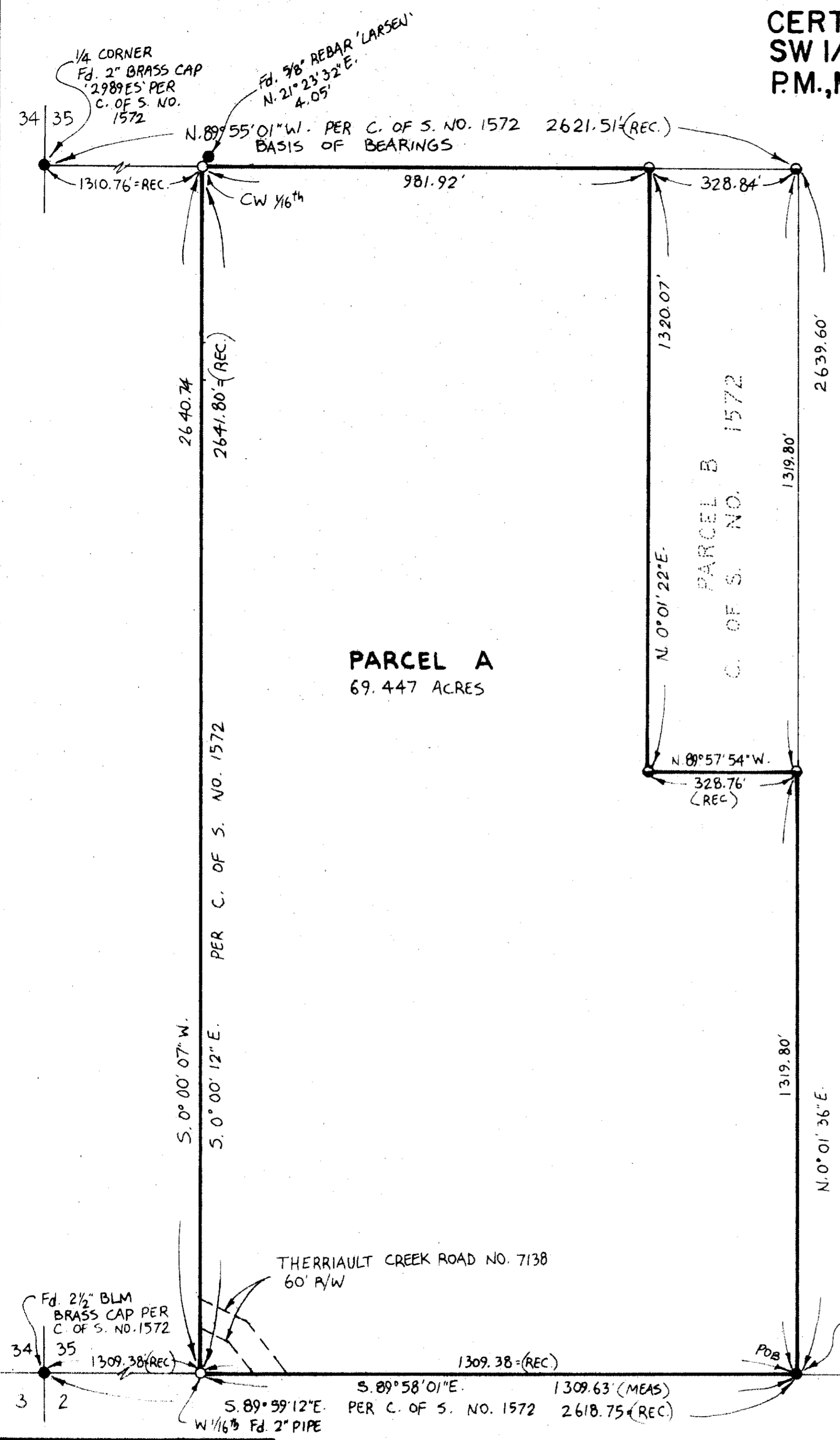

PARCEL A
 69.447 ACRES

PARCEL B
 C. OF S. NO. 1572

- LEGEND
- SET 5/8" x 24" REBAR WITH PLASTIC CAP STAMPED '7328S'
 - FOUND 5/8" REBAR '2989ES' PER C. OF S. NO. 1572
 - FOUND POINT AS NOTED

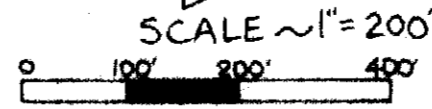

Marquardt Surveying, Inc.
 285 1st AVE. E.N.
 KALISPELL, MONTANA 59901
 PHONE (406) 755-6285

CERTIFICATE OF SURVEY No. 2568

STOKEN 97-120