

Certificate of Survey

Govt Lots 3, 4 & 5 of Sec 16 and Govt Lot 2 of Sec 21, T31N R33W, PM, Mt
Lincoln County, Montana

Owner: Plum Creek Timber Company
Date: May 1997
Purpose: Relocation of common boundaries

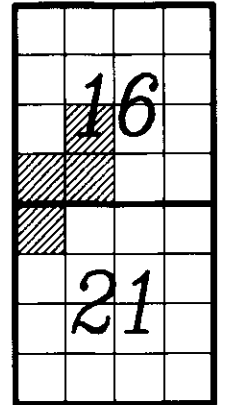

OWNER CERTIFICATION

We certify that the purpose of this survey is to relocate common boundaries between adjoining properties, and that no additional parcels are being created; therefore, this survey is exempt from review as a subdivision pursuant to Section 76-3-207(1)(a), M.C.A.

We also certify that this division of land does not create any parcels of less than 20 acres, pursuant to Section 76-4-103, M.C.A. Therefore this survey is exempt from review by the Montana Department of Environmental Quality.

PLUM CREEK TIMBER COMPANY, L.P.

Attest: By Plum Creek Management Company, L.P.,
General Partner
By Sheri L. Ward, Assistant Secretary
By Rick R. Holley, President and Chief Executive Officer

ACKNOWLEDGMENT

STATE OF WASHINGTON
COUNTY OF KING) SS

On this 16th day of JUNE, 1997, before me personally appeared Rick R. Holley and Sheri L. Ward, to me known to be the President and Chief Executive Officer and the Assistant Secretary, respectively, of Plum Creek Management Company, L.P., general partner of Plum Creek Timber Company, L.P., the limited partnership that executed the within and foregoing instrument, and acknowledged the said instrument to be the free and voluntary act and deed of said limited partnership for the uses and purposes therein mentioned, and on oath stated that they were authorized to execute said instrument on behalf of the limited partnership and that the seal affixed is the seal of said limited partnership.

IN WITNESS WHEREOF, I have hereunto set my hand and affixed my seal the day and year last above written.



KATHLEEN L. CROLL
(Print Name)
Kathleen L. Croll
Notary Public for the State of Washington
Residing at Seattle, WA
My commission expires 9-17-2001

CERTIFICATE OF PROFESSIONAL LAND SURVEYOR

I, Jane L. Eby, a registered Land Surveyor do hereby certify that I have performed the survey shown on the attached Certificate of Survey; that such survey was made during May 1997; that said survey was complete as shown and that the monument set are of the character and occupy the positions shown thereon.

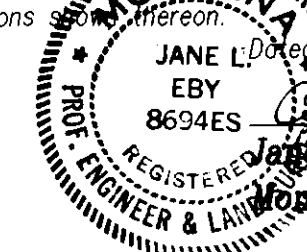

I hereby certify that all real property taxes and special assessments assessed and levied on the land to be divided have been paid.

Dated this 24th day of June, 1997.

Geri A. Miller by Tanya R. Hovine
Treasurer, Lincoln County, Montana Deputy

Approved: Bill J. Bischoff 1997
Bill J. Bischoff

Approved: L.C. Holley 1997
County Commissioner, Chairman

State of Montana) SS
County of Flathead)

Filed on the 24th day of June, 1997 A.D. at 9:45 o'clock A.m.
County Clerk and Recorder
By Geri A. Miller Deputy

Instrument Rec. No. 1
Certificate of Survey No. 2561

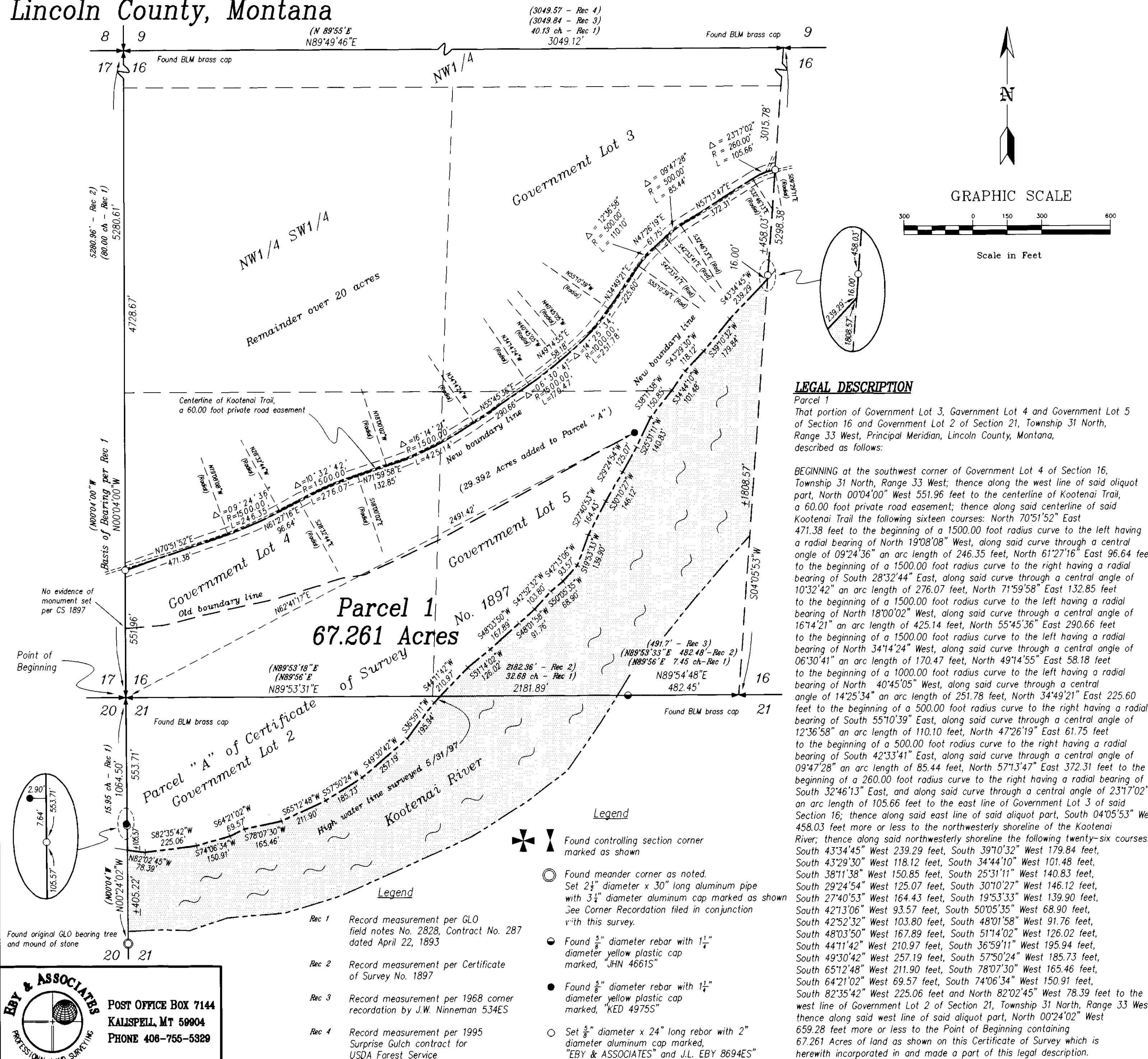

Eby & Associates
PROFESSIONAL LAND SURVEYING
POST OFFICE BOX 7144
KALISPELL, MT 59904
PHONE 408-755-5329