

CERTIFICATE OF SURVEY

SHOWING A RETRACEMENT SURVEY OF EXISTING LOTS WITHIN A PLATTED SUBDIVISION LOCATED IN SECTION 12, T.31N., R.34W., P.M.M., LINCOLN COUNTY, MONTANA

RECORD OWNER:

LOTS 18-22, BLOCK 3 - TOWN OF TROY (A MUNICIPAL CORPORATION)  
BOOK 131, PAGE 700  
LOTS 23-28, BLOCK 3 - BETTY J. BROWN PETERSON  
BOOK 232, PAGE 653

SURVEY FOR:

U.S. POSTAL SERVICE

DATE:

APRIL, 1997

LEGAL DESCRIPTIONS:

Lots 18 thru 22, Block 3, WEST TROY, a recorded subdivision located in Section 12, T.31N., R.34W., P.M.M., Lincoln County, Montana; Containing 15,601 square feet; Being subject to all easements existing, apparent or of record,

Lots 23 thru 28, Block 3, WEST TROY, a recorded subdivision located in Section 12, T.31N., R.34W., P.M.M., Lincoln County, Montana; Containing 18,716 square feet; being subject to all easements existing, apparent or of record.

SURVEYOR'S CERTIFICATION:

SS Edward J. Fleming DATE 5/8/97  
EDWARD J. FLEMING  
MONTANA REGISTRATION No. 9747 LS

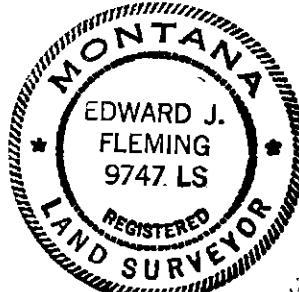

EXAMINED AND APPROVED:

SS Bud Buehler DATE 5-28-97  
LINCOLN COUNTY EXAMINING LAND SURVEYOR  
MONTANA REGISTRATION No. \_\_\_\_\_

SS L.G. Hibel DATE 05/28/97  
CHAIRMAN - COUNTY COMMISSIONERS  
LINCOLN COUNTY, MONTANA

SS W. Johnson DATE 5-22-97  
MAYOR - TOWN OF TROY  
LINCOLN COUNTY, MONTANA

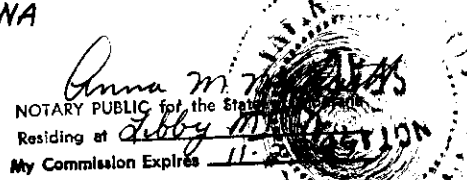

PURPOSE OF SURVEY:

This Certificate of Survey is filed as a retracement survey of existing Lots and ownership within a platted subdivision pursuant to Section 76-3-404 M.C.A., and is not intended to create new Parcels or aggregate existing Parcels of record.

CERTIFICATE OF FILING:

STATE OF MONTANA)  
COUNTY OF LINCOLN)  
Filed for record this 28<sup>th</sup> day of May, 1997, at 8:15 o'clock A.M.  
SS Court N. Cummings by Annalynn deputy  
County Clerk and Recorder, Lincoln County, Montana

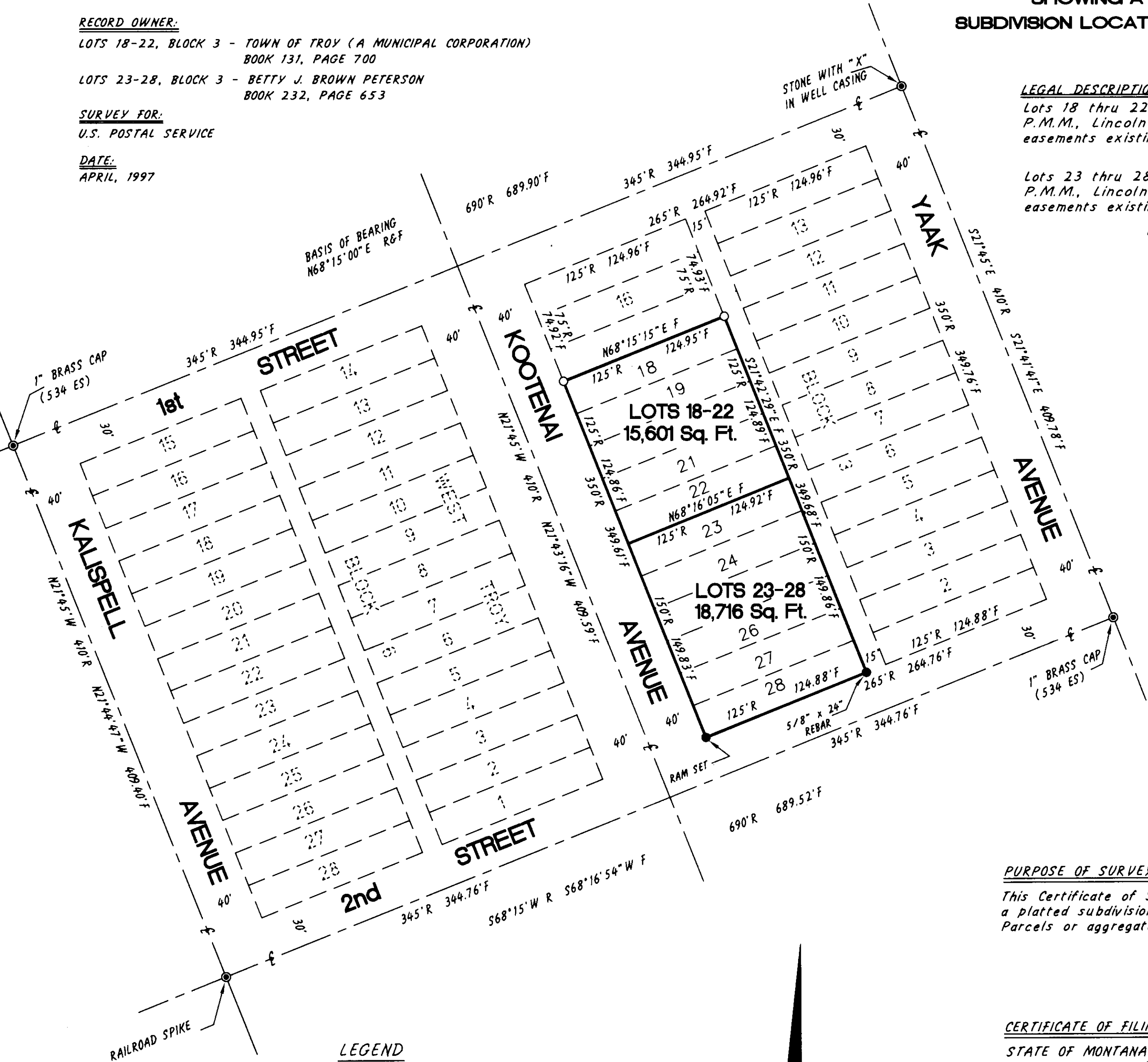

LEGEND

- - SET MONUMENTS AS NOTED WITH 1 1/4" YPC MKD "FLEMING 9747LS"
- - FOUND 5/8" REBAR WITH 1-1/4" YPC MKD "K.E.D. 4975S"
- ⊙ - FOUND MONUMENTS AS NOTED
- R - RECORD PER PLAT OF WEST TROY
- F - FOUND

BAR SCALE



SCALE IN FEET

1/4	SEC	T	R
	12	31N	34W

P.M.M.

SHEET No. 1 OF 1

CERTIFICATE OF SURVEY No. 2553  
LINCOLN COUNTY, MONTANA

SURVEY BY:

TERRITORIAL ENGINEERING AND SURVEYING INC.  
P.O. BOX 3851  
MISSOULA, MONTANA 59806 (406)721-0142  
MS-C-PROJECTS\TROYPO\VICINITY.DWG Job No. 97-16