

CERTIFICATE OF SURVEY

DEPENDENT RESURVEY AND SECTION SUBDIVISION
SE1/4 OF SECTION 17, T.34N., R.25W., P.M., MT.

KOOTENAI NATIONAL FOREST
LINCOLN COUNTY, MONTANA

FEBRUARY 1997

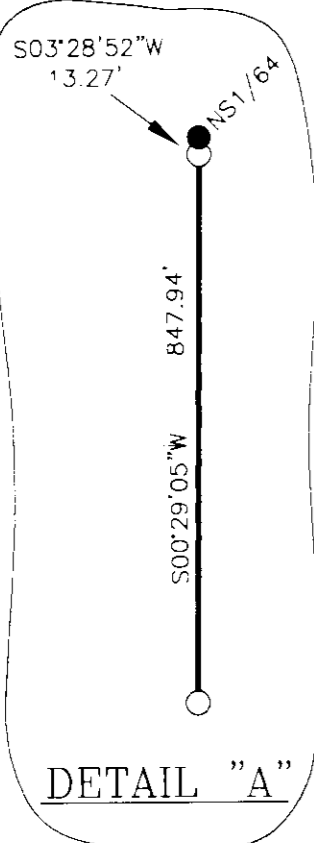
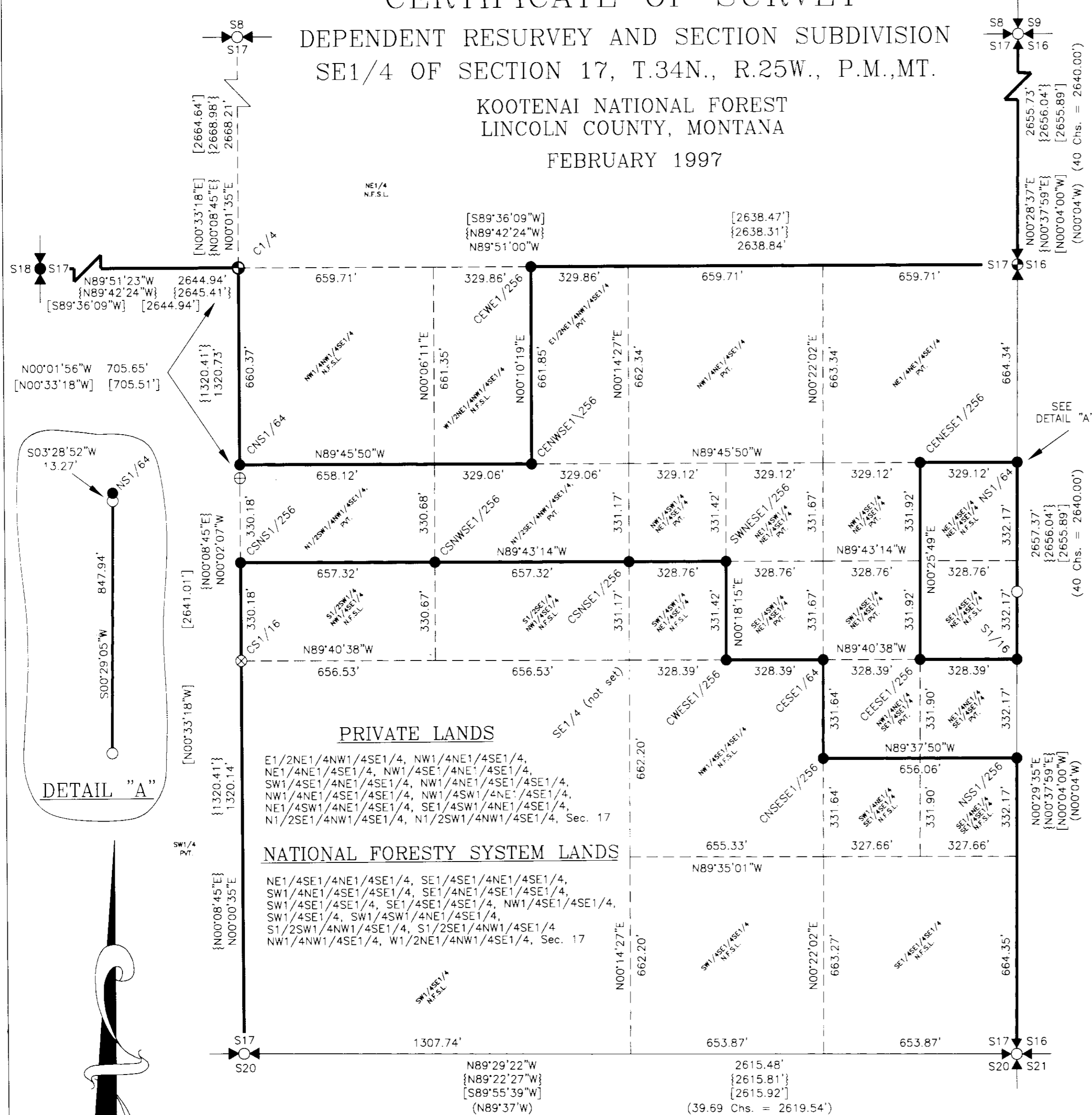

FOREST SUPERVISOR'S CERTIFICATE
This survey was made at my request for National Forest Management purposes.
Robert L. Schrenk
Robert L. Schrenk, Forest Supervisor
Date 28 FEB 97

LEGEND

- Section subdivision monument set this survey; a 3/4" dia. aluminum rod with 3 1/4" dia. aluminum cap, marked U.S.D.A., Forest Service, 1996, 7322LS
- ⊙ Section subdivision monument found & accepted; a 5/8" dia. rebar, remonumented by a 2 1/2" dia. aluminum pipe with 3 1/4" dia. aluminum cap, marked U.S.D.A., Forest Service, 1996, 7322LS
- ⊗ Section subdivision monument found & accepted; a 5/8" dia. rebar recorded on C.O.S. 1012
- ⊕ Irregular tract monument found; a 5/8" dia. rebar recorded on C.O.S. 777
- Found monument; a 1/2" dia. rebar with 1" dia. plastic cap, marked 7318S, no record
- ⊗ 1/4 section corner monument found; a 2 1/2" dia. iron pipe with 3 1/4" dia. brass cap marked B.L.M., 1960
- ⊗ 1/4 section corner monument found; a 2 1/2" dia. aluminum pipe with 3 1/4" dia. aluminum cap, marked 2989ES, 1981
- ⊗ 1/4 section corner monument set this survey; a 1 1/2" dia. aluminum pipe with 3 1/4" dia. aluminum cap, marked U.S.D.A., Forest Service, 1996, 7322LS
- ⊗ Section corner monument found; a 2 1/2" dia. iron pipe with 3 1/4" dia. brass cap, marked B.L.M., 1960
- Property boundary posted to U.S. Forest Service, Region 1 standards by this survey
- - - Minor subdivision lines not posted
- () Original G.L.O. record [] C.O.S. No. 777 record
- N.F.S.L. National Forest System Lands { } C.O.S. No. 1012 record

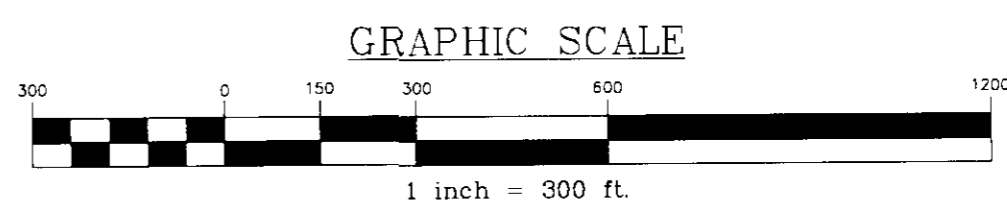

PURPOSE OF SURVEY

The purpose of this survey is to retrace and mark the boundaries of existing record parcels, distinguishing between national forest lands and private lands, and no division of land is hereby created

HISTORY OF SURVEY

1894, original G.L.O. subdivision of township by Frank L. Sizer & Abram L. Jaqueth
1960, B.L.M. remonumentation of G.L.O. corners by David R. Cunningham & William E. Stephens
1980, C.O.S. No. 777, subdivides Sec. 17 by D. K. Marquardt Reg. No. 2989ES
1982, C.O.S. No. 1012, subdivides the SW1/4, Sec. 17 by Jack H. Ninneman, Reg. No. 4661S
1982, C.O.S. No. 1056, subdivides the SW1/4, Sec. 17 by D. K. Marquardt, Reg. No. 2989ES
1995, C.O.S. No. 2406, subdivides adjoining, Sec. 20 by Alvah F. Hughes, Reg. No. 7322LS

SURVEYOR'S CERTIFICATE:

I hereby certify that I am a Registered Land Surveyor in the State of Montana, that the survey shown on this Certificate of Survey has been prepared in accordance with Montana Code Annotated (Sections 76-3-101 through 76-3-614) and the Lincoln County regulations adopted pursuant thereto.

Alvah F. Hughes 7322LS 2-26-97
Alvah F. Hughes, Montana Reg. No. 7322LS Date

CERTIFICATE OF EXAMINING OFFICIAL:

Approved this 28 day of February, 1997, A.D.
Examining Official *Carl W. ...*
Approved *R.G. ...* 02/26/97
Chairman, Lincoln County Commissioners

CERTIFICATE OF CLERK AND RECORDER:

State of Montana, County of Lincoln, filed this 12th day of March, 1997, A.D. at 9:25 o'clock A.M.
Carol ... County Clerk Recorder by *Juanne ...* Deputy

CERTIFICATE OF SURVEY NO. 2536

METHOD OF SURVEY

A one second, total station and data collector was used with closed traverse procedures to the original controlling corners. The location of the monuments, set this survey meet the positional tolerance standard referenced in the U.S.D.A. Forest Service, Region One, Cadastral Contract Specification Manual, dated 1987.

BASIS OF BEARING

Bearing based on solar observation from C.O.S. 1149, section line between S20 & 29

