

CERTIFICATE OF SURVEY
DEPENDENT RESURVEY AND SECTION SUBDIVISION
SW1/4 OF SECTION 1, T.34N., R.26W., P.M., MT.
KOOTENAI NATIONAL FOREST
LINCOLN COUNTY, MONTANA
JANUARY 1997

FOREST SUPERVISOR'S CERTIFICATE

This survey was made at my request for National Forest Management purposes.

Robert L. Schrenk
Robert L. Schrenk, Forest Supervisor

28 FEB 97
Date

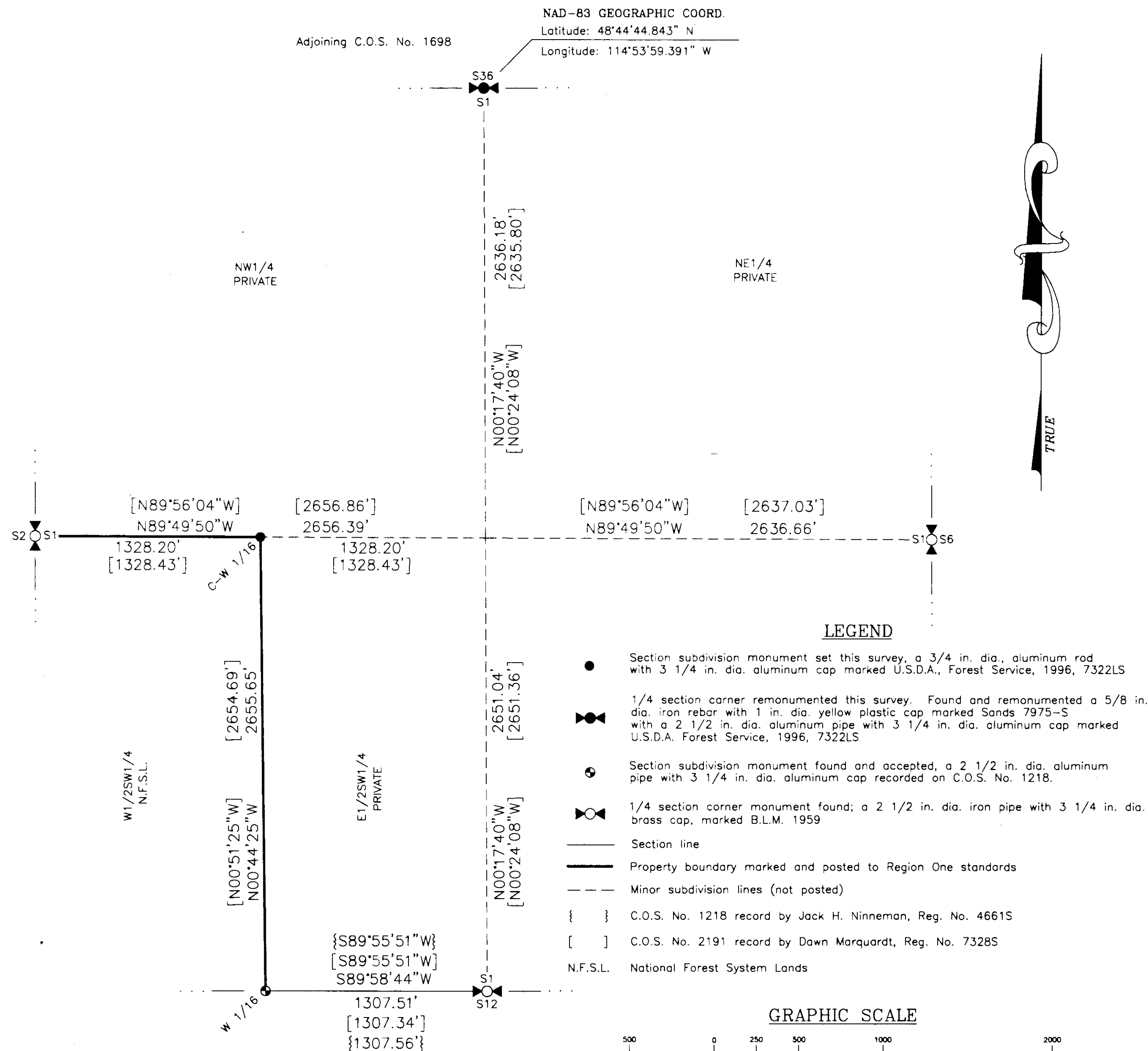

PURPOSE OF SURVEY

The purpose of this survey is to retrace and mark the boundaries of existing record parcels, distinguishing between national forest lands and private lands, and no division of land is hereby created

HISTORY OF SURVEY

1892, original G.L.O. east boundary of township by Peter McCordell et al
1893, original G.L.O. north boundary & subdivision of township by Frank L. Sizer et al
1959 - 1961, B.L.M. remonumentation of G.L.O. corners by David M. Cunningham et al
1983, C.O.S. No. 1218, subdivides adjoining section 12 by Jack H. Ninneman, 4661S
1984, C.O.S. No. 1217-B, subdivides adjoining section 2 by Jack H. Ninneman, 4661S
1994, C.O.S. No. 1698, subdivides adjoining section 36 by Thomas E. Sands, 7975-S
1994, C.O.S. No. 2191, creates parcels in the S 1/2, Sec. 1 by Dawn Marquardt, 7328S
1994, C.O.S. No. 2183, subdivides adjoining section 12 by Dawn Marquardt, 7328S

LEGAL DESCRIPTION OF PRIVATE OWNERSHIP:

NE1/4, SE1/4, E1/2 SW1/4, NW1/4 of Sec. 1

LEGAL DESCRIPTION OF NATIONAL FOREST SYSTEM LANDS:

W1/2 SW1/4 of Sec. 1

METHOD OF SURVEY

Control was accomplished using a survey grade Global Positioning System Trimble 4000 SSE receivers and an internal constrained Least Squares Adjustment. Survey was not tied to N.G.S. control stations.

BASIS OF BEARING

Bearings are based on G.P.S. local control and a user defined Transverse Mercator coordinate system with a Central Meridian at latitude: 48°35'00.0" N and longitude: 114°53'59.0" W, scale factor 1.000141458.

SURVEYOR'S CERTIFICATE:

I hereby certify that I am a Registered Land Surveyor in the State of Montana, that the survey shown on this Certificate of Survey has been prepared in accordance with Montana Code Annotated (Sections 76-3-101 through 76-3-614) and the Lincoln County regulations adopted pursuant thereto.

Alvah F. Hughes 7322LS 2-26-97
Alvah F. Hughes, Montana Reg. No. 7322 LS Date

CERTIFICATE OF EXAMINING OFFICIAL:

Approved this _____ day of _____, 199____, A.D.

Examining Official

Approved *L.C. Delgad* 03/12/97
Chairman, Lincoln County Commissioners

CERTIFICATE OF CLERK AND RECORDER:

State of Montana, County of Lincoln, filed this 12 day

David J. Buckhoff 1997, A.D. at 9:15 o'clock A.M.
County Clerk Recorder by *Jeannie Dennis* Deputy

CERTIFICATE OF SURVEY NO. 2534