

CERTIFICATE OF SURVEY
RETRACEMENT, DEPENDENT RESURVEY AND SECTION SUBDIVISION
SW 1/4 OF SECTION 2, T.26N., R.26W., P.M.,MT.
KOOTENAI NATIONAL FOREST
FLATHEAD COUNTY, MONTANA
JANUARY 1997

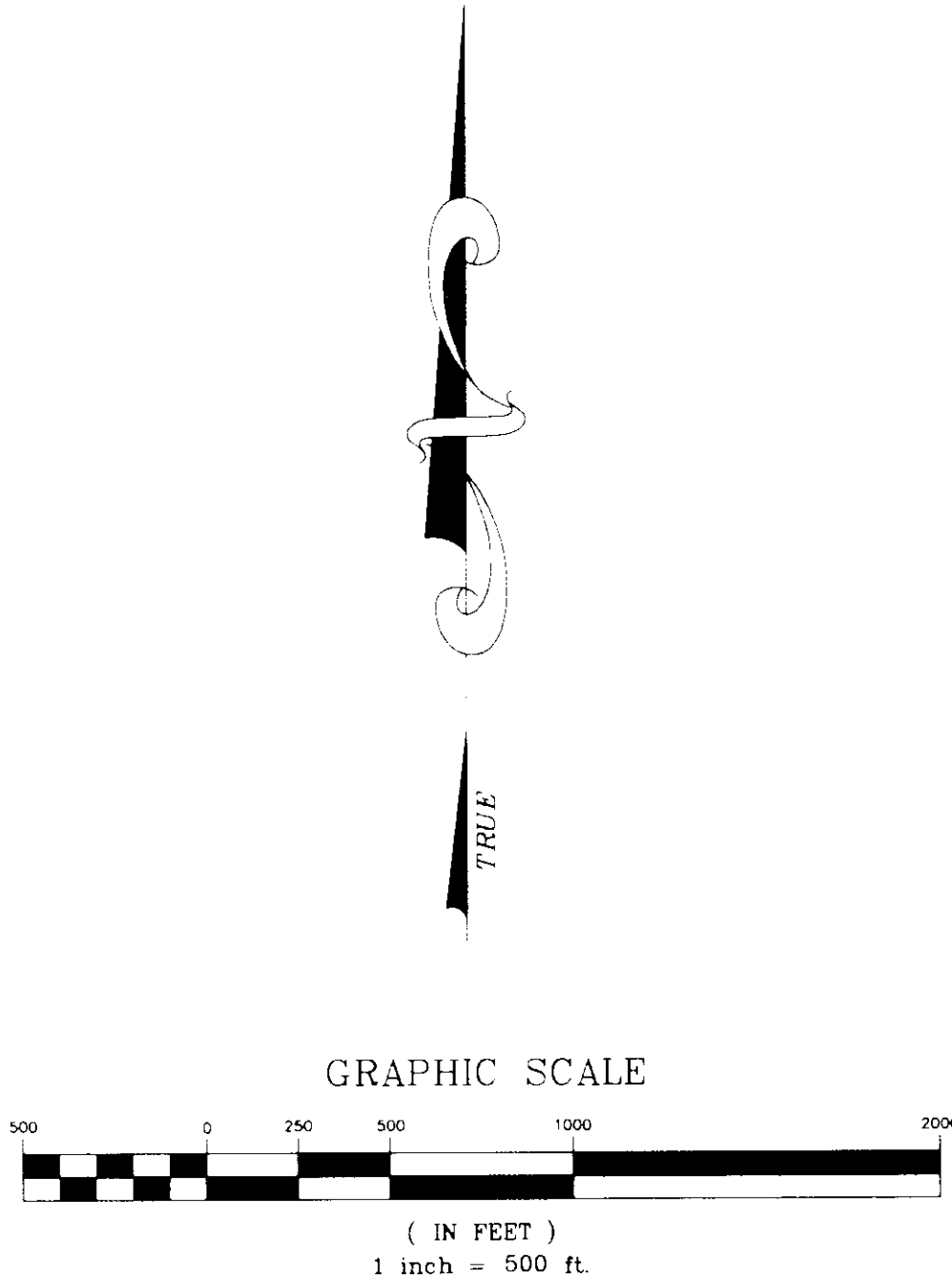
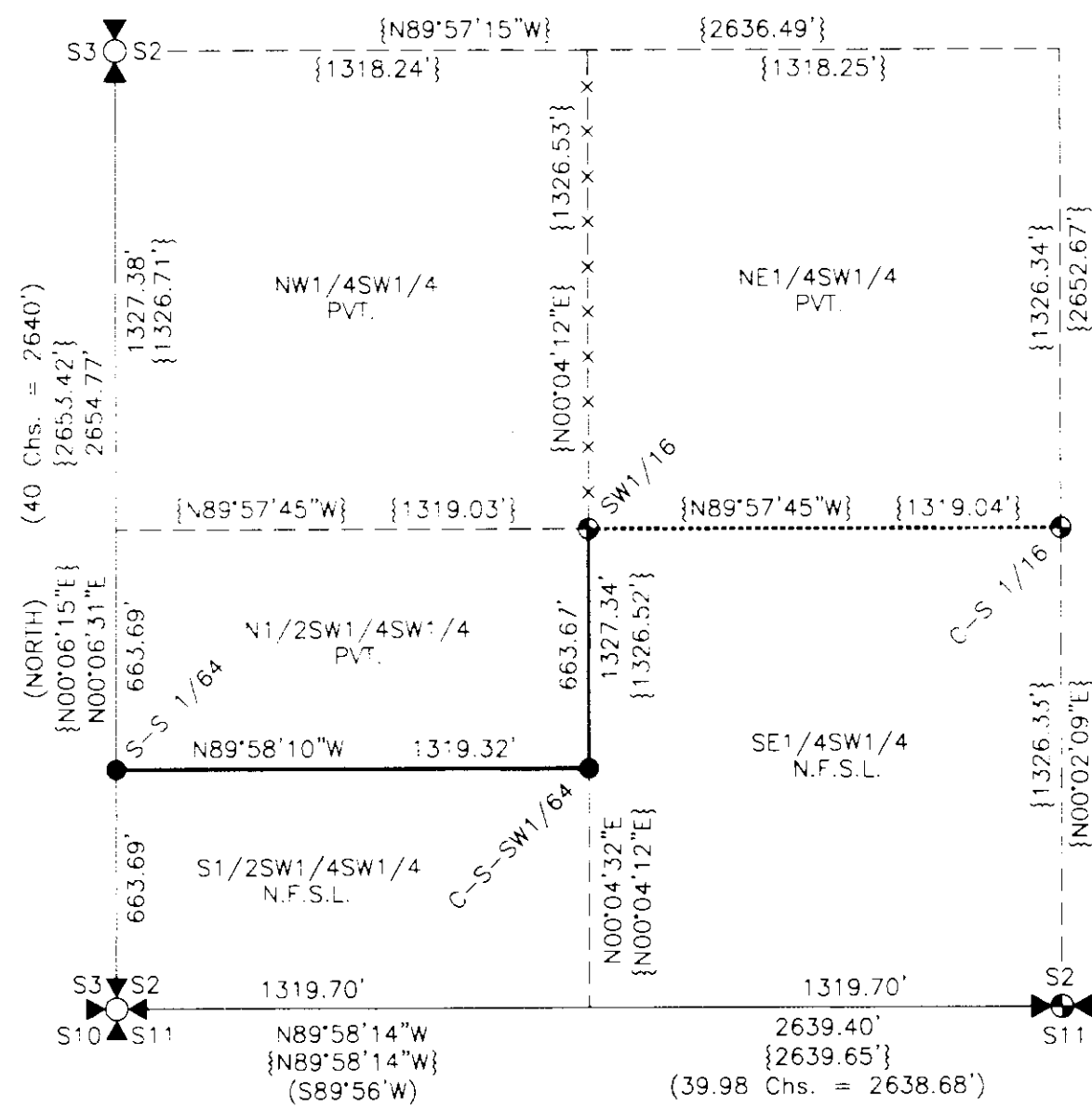

LEGEND

- Section subdivision monument set this survey, a 3/4 in. dia., aluminum rod with 3 1/4 in. dia. aluminum cap marked U.S.D.A., Forest Service, 1996, 9008LS.
- Section subdivision monument found and accepted, a 2 1/2 in. dia. aluminum pipe with 3 1/4 in. dia. aluminum cap recorded on C.O.S. No. 6012
- ⊕ 1/4 section corner monument found; a 2 1/2" dia. iron pipe with 3 1/4" dia. brass cap, marked B.L.M., 1967
- ⊗ Section corner monument found; a 2 1/2" dia. iron pipe with 3 1/4" dia. brass cap, marked B.L.M., 1967
- ⊕ 1/4 section corner monument found; a 2 1/2" dia. aluminum pipe with 3 1/4" dia. aluminum cap, marked U.S.D.A., Forest Service, 1980, 4659S, recorded on C.O.S. No. 6012
- Section lines
- Property boundary posted to U.S. Forest Service, Region One Standards by this survey
- - - Minor subdivision lines not posted
- Property boundary previously posted to U.S. Forest Service, Region One Standards
- x-x- Obliterated property boundary previously posted
- () Original G.L.O. record
- { } C.O.S. 6012 record by Carl R. McMillen, Reg. No. 4659S
- N.F.S.L. : National Forest System Lands

FOREST SUPERVISOR'S CERTIFICATE
 This survey was made at my request for National Forest Management purposes.
Robert L. Schrenk 3 FEB 97
 Robert L. Schrenk, Forest Supervisor Date

PURPOSE OF SURVEY

This survey was performed to retrace physical boundary lines between federally owned land and land previously patented (Pat. No. 25-87-0131, 4/20/87) in accordance with federal statutes

LEGAL DESCRIPTION OF PRIVATE OWNERSHIP:

NE1/4SW1/4, N1/2SW1/4SW1/4, NW1/4SW1/4 of Sec. 2

LEGAL DESCRIPTION OF NATIONAL FOREST SYSTEM LANDS:

SE1/4SW1/4, S1/2SW1/4SW1/4 of Sec. 2

HISTORY OF SURVEY

- 1896, original G.L.O. record of township subdivision by Charles P. Smith
- 1976, B.L.M. remonumentation of G.L.O. corners by Joseph E. French
- 1980, C.O.S. No. 6012, subdivides Sec. 2 by Carl R. McMillen Reg. No. 4659S

METHOD OF SURVEY

A one second, total station and data collector was used with closed traverse procedures to the original controlling corners. The location of the monuments set this survey meet the positional tolerance standard referenced in the U.S.D.A. Forest Service, Region One, Cadastral Contract Specification Manual, dated 1987.

BASIS OF BEARING

Record bearing on C.O.S. No. 6012 (SW Cor. to S 1/4 Cor. Sec. 2) determined by a Sair Observation

SURVEYOR'S CERTIFICATE:

I hereby certify that I am a registered land surveyor in the State of Montana, that the survey shown on this Certificate of Survey has been prepared in accordance with Montana Code Annotated (Sections 76-3-101 through 76-3-614) and the Lincoln County regulations adopted pursuant thereto.

Ronald A. Pearson 2/5/97
 Ronald A. Pearson, Montana Reg. No. 9008LS Date

CERTIFICATE OF EXAMINING OFFICIAL:

Approved this 5th day of Feb, 1997, A.D.

Butch Buckholz
 Examining Official

Approved *R.A. Hagedorn* 2/5/97
 Chairman, Lincoln County Commissioners

CERTIFICATE OF CLERK AND RECORDER:

State of Montana, County of Lincoln, filed this 6th day

of February, 1997, A.D. at 9:30 o'clock A.M.
Coralyn Cumming by *Juanita Alvarado*
 County Clerk Recorder Deputy

CERTIFICATE OF SURVEY NO. 2527

