

By: **BRECKENRIDGE LAND SURVEYING**
Land Surveying and Geodetic Consulting
P.O. Box 181
Proctor, Mont. 59829
Phone: 408-849-5711

Darren R. Breckenridge, P.L.S.

CERTIFICATE OF SURVEY

NE 1/4 of the SW 1/4 SECTION 11, T. 37 N., R. 28 W.
PRINCIPAL MERIDIAN, LINCOLN COUNTY, MONTANA

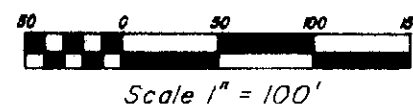

LEGAL DESCRIPTION

Parcel A

A tract of land situated, lying and being in Section 11, Township 37 North, Range 28 West, Principal Meridian, Lincoln County, Montana, and more particularly described as follows:

Beginning at the center one-quarter section corner of Section 11, Township 37 North, Range 28 West, thence N 89°56'55" W, 242.59 feet to the true point of beginning; thence S 0°03'05" W, 50.00 feet to a 5/8" rebar; thence N 89°56'55" W, 157.00 feet to a 5/8" rebar; thence N 0°03'05" E, 50.00 feet to a 5/8" rebar; thence S 89°56'55" E, 157.00 feet to the point of beginning; containing 0.18 acres, more or less.

Parcel B

A tract of land situated, lying and being in Section 11, Township 37 North, Range 28 West, Principal Meridian, Lincoln County, Montana, and more particularly described as follows:

Beginning at the SW 1/16 section corner of Section 11, Township 37 North, Range 28 West, thence N 0°23'06" E, 607.06 feet to a 5/8" rebar; thence S 86°24'02" E, 315.75 feet to a 5/8" rebar; thence N 7°25'59" W, 746.70 feet to a 5/8" rebar; thence S 89°56'55" E, 242.59 feet to a 5/8" rebar; thence S 0°03'05" W, 50.00 feet to a 5/8" rebar; thence S 89°56'55" E, 157.00 feet to a 5/8" rebar; thence N 0°03'05" E, 50.00 feet to a 5/8" rebar; thence S 89°56'55" E, 702.57 feet to a 5/8" rebar; thence S 0°34'32" W, 1328.47 feet to a 5/8" rebar; thence N 89°55'25" W, 1311.42 feet to the point of beginning; containing 35.45 acres, more or less.

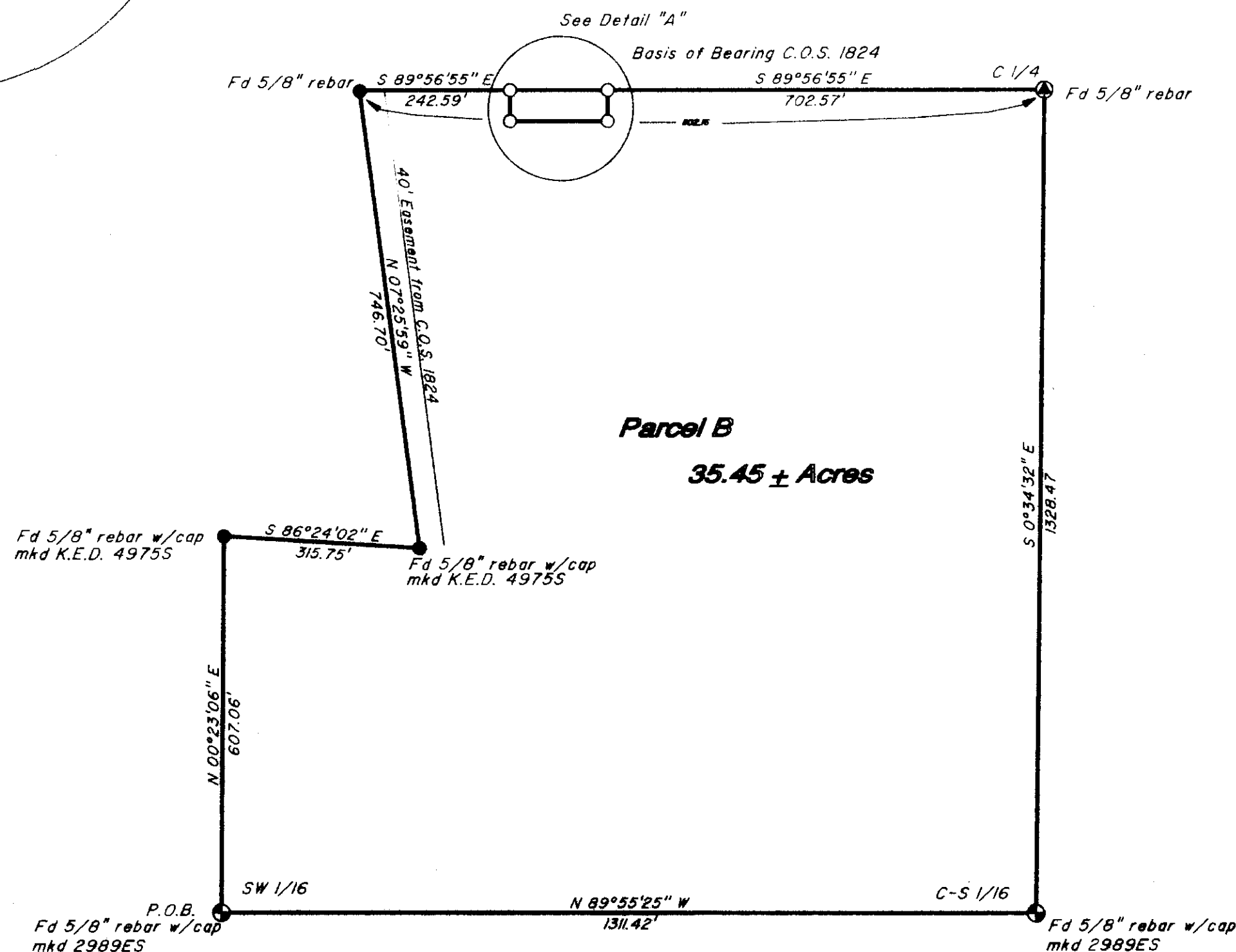
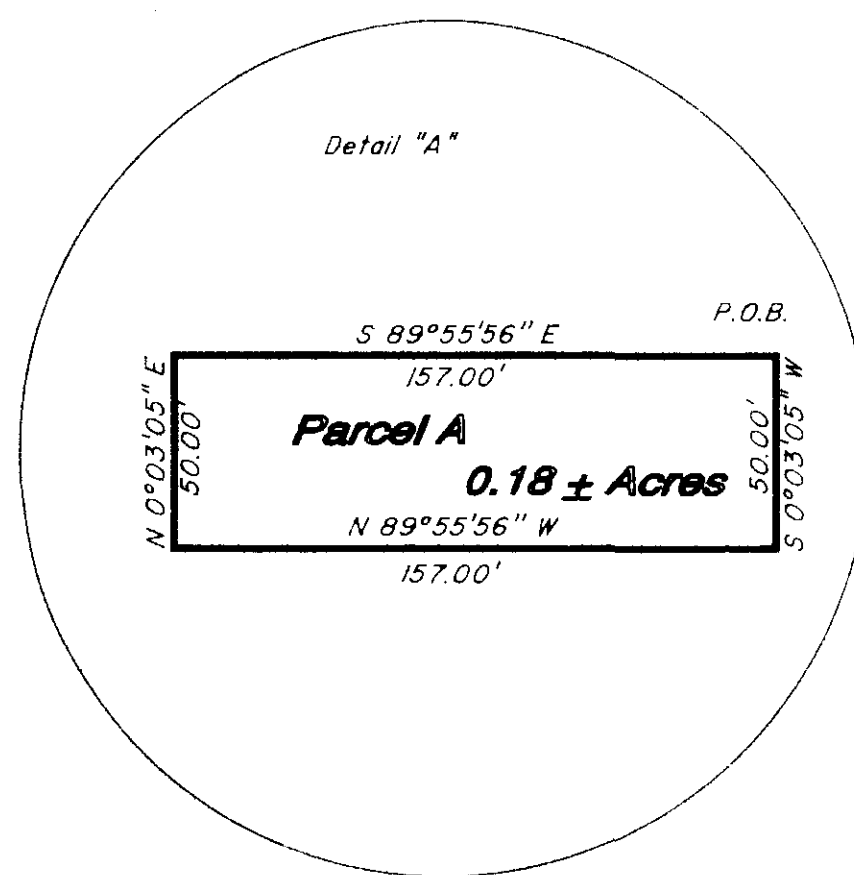

PURPOSE: DEDICATE PARCEL A FOR A CEMETERY

OWNER'S CERTIFICATE

We hereby certify that the purpose of this division is to create a community cemetery; therefore, this division of land is exempt from review as a subdivision pursuant to Section 76-3-201(4), M.C.A.

John A. Miller
John A. Miller

Kathryn Miller
Kathryn Miller

By John A. Miller
Att. in Fact

STATE OF MONTANA
County of ~~Libby~~ Lincoln

On this 17th day of October, in the year 1996, before me personally appeared John A. Miller, known to me to be the person whose name is subscribed to the within instrument, and acknowledged to me that he executed the same.

NOTARY PUBLIC for the State of Montana
RESIDING at Libby, MT
My Commission Expires 3-31-99

STATE OF MONTANA
County of Lincoln

On this 17th day of October, 1996, before me, a Notary Public for the State of Montana, personally appeared JOHN A. MILLER, known to me to be the person whose name is subscribed to the within instrument as the attorney in fact for KATHRYN MILLER and acknowledged to me that he subscribed the name of KATHRYN MILLER thereto as principal and his own name as Attorney in Fact.

IN WITNESS WHEREOF, I have hereunto set my hand and affixed my Notarial Seal the day and year first above written.

(SEAL)

Darren R. Breckenridge
Notary Public for State of Montana
Residing at Libby, Montana
My commission expires March 24, 1999

CERTIFICATE OF SURVEYOR

Darren R. Breckenridge 10/15/96
REGISTRATION NUMBER 11706LS

APPROVED 1-30-97

Carl M. Cummings
EXAMINING LAND SURVEYOR REGISTRATION NUMBER
1-30-97

STATE OF MONTANA
COUNTY OF Lincoln

FILED THIS 30th DAY OF Jan 1997 A.D.
AT 1:50 O'CLOCK P. M.

Carl M. Cummings
CLERK AND RECORDER

BY: *Janice Dennis*
DEPUTY

PAGE 1 BOOK 1

INSTRUMENT RECORD NUMBER

SHEET 1 OF 1 SHEETS

CERTIFICATE OF SURVEY NO. 2526

For: John A. Miller and Kathryn Miller
Owner: John A. Miller and Kathryn Miller
Date: October, 1996

NOTE: ALL DISTANCES ARE IN FEET