

LINCOLN COUNTY, MONTANA
CERTIFICATE OF SURVEY
RETRACEMENT

REMAINDER OF PLAT NO 1353
 A PART OF HES 433
 IN SECTION 3, TWP 35N., R 32W., P.M.M.
 FOR: G. EDLUND DATE: JUNE 1996

PURPOSE OF SURVEY

The purpose of this survey is to retrace the exterior boundaries of an existing tract of record, and no division of land is hereby created; therefore, this survey is exempt from review, being completed pursuant to Section 76-3-404, M.C.A.

LEGEND

- ⊕ SET 5/8 INCH DIAMETER REBAR WITH A 1 1/4 INCH DIAMETER PLASTIC CAP STAMPED KED 4975-S
- FOUND 5/8 INCH DIAMETER REBAR STAMPED 5612-S
- △ FOUND 5/8 INCH DIAMETER REBAR WITH A 1 1/4 INCH DIAMETER PLASTIC CAP STAMPED KED 4975-S
- () RECORD PER PLAT NO.1353

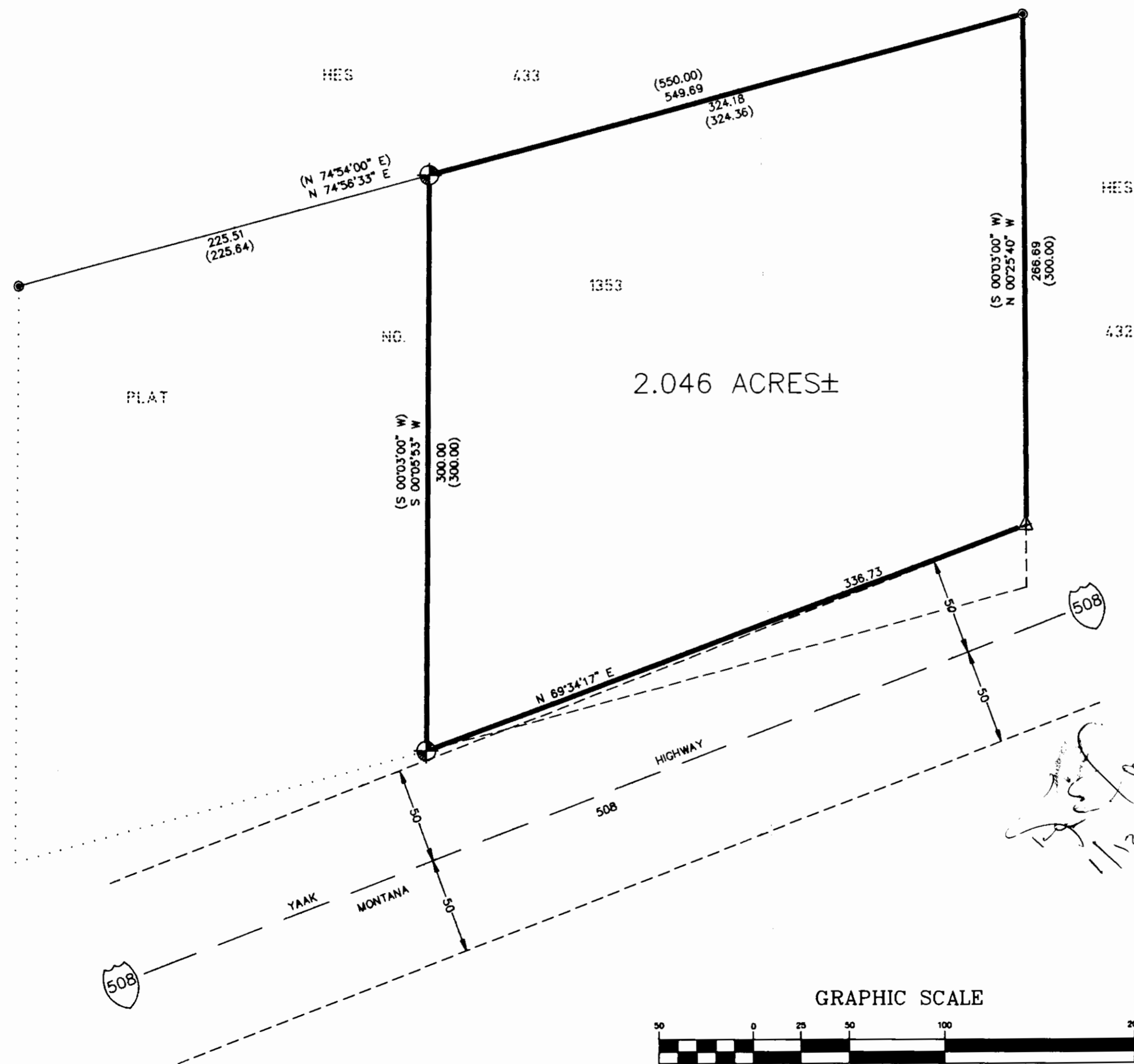

CERTIFICATE OF SURVEYOR

STATE OF MONTANA
 County of Lincoln

I, Kenneth E. Davis, a registered land surveyor do hereby certify that I have performed the survey shown on the attached plat or that such survey was performed under my supervision to my best knowledge and ability; that said survey is true and complete as shown and the monuments found and set occupy the position shown hereon.

Dated this 17th day of JANUARY 1997 A.D.
 Kenneth E. Davis, Land Surveyor Registration No. 4975S

EXAMINED AND APPROVED FOR LINCOLN COUNTY BY:
 DATE: 1-22-97
 APPROVED: L.A. DeLoach 1/22/97
 Chairman, Lincoln County, Montana Commissioners

STATE OF MONTANA
 COUNTY OF LINCOLN,
 Filed on this 23rd day of Jan 1997 A.D. at 9:40
 O'clock A.M.
 County Clerk and Recorder by Freddy Dennis Deputy

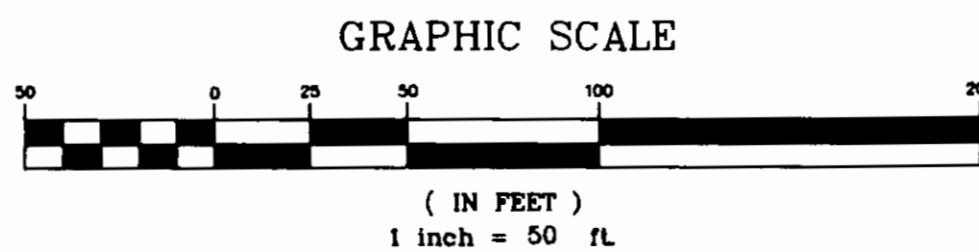

CERTIFICATE OF SURVEY NO. 2524