

**CERTIFICATE OF SURVEY**  
**NW 1/4, Sec. 33, T36N R26W**  
**P.M., M., Lincoln County, Montana**

OWNER: JHC LIQUIDATION  
 PURPOSE: PARCELS A & B: RETRACEMENTS  
 DATE: JULY 26, 1996

**LEGAL DESCRIPTIONS**

**PARCEL A:**

THAT PORTION OF THE SOUTHWEST 1/4 NORTHWEST 1/4, SECTION 33, TOWNSHIP 36 NORTH, RANGE 26 WEST, P.M., M., LINCOLN COUNTY, MONTANA LYING SOUTHWESTERLY OF U.S. HIGHWAY NO. 93 CONTAINING 5.714 ACRES OF LAND ALL AS SHOWN HEREON.  
 SUBJECT TO EASEMENTS OF RECORD.

**PARCEL B:**

THAT PORTION OF THE WEST 1/2 NORTHWEST 1/4, SECTION 33, TOWNSHIP 36 NORTH, RANGE 26 WEST, P.M., M., LINCOLN COUNTY, MONTANA LYING NORTHEASTERLY OF U.S. HIGHWAY NO. 93 AND SOUTHWESTERLY OF GLEN LAKE ROAD TOGETHER WITH THE FOLLOWING:  
 COMMENCING AT THE SOUTHEAST CORNER OF THE WEST 1/2 NORTHWEST 1/4; THENCE ALONG THE EAST LINE OF THE WEST 1/2 NORTHWEST 1/4 NORTH 00°04'17" EAST 527.44 FEET TO THE POINT OF BEGINNING; THENCE CONTINUING ALONG THE EAST LINE NORTH 00°04'17" EAST 258.47 FEET TO THE RIGHT OF WAY LINE OF GLEN LAKE ROAD; THENCE ALONG THE RIGHT OF WAY LINE NORTH 58°02'29" WEST 20.86 FEET AND SOUTH 56°14'02" WEST 73.84 FEET; THENCE NORTH 50°32'04" WEST 250.32 FEET TO THE SOUTHERLY LINE OF GLEN LAKE ROAD; THENCE ALONG THE SOUTHERLY LINE SOUTH 37°08'21" EAST 210.82 FEET AND SOUTH 33°23'30" EAST 262.93 FEET CONTAINING AS A WHOLE 21.142 ACRES OF LAND ALL AS SHOWN HEREON.  
 SUBJECT TO COUNTY ROAD RIGHT OF WAY AS SHOWN.  
 SUBJECT TO EASEMENTS OF RECORD.

*Donald R. Cairns*  
 COUNTY COMMISSIONER  
 CERTIFICATE OF SURVEYOR  
*Dawn Marquardt*  
 DAWN MARQUARDT  
 REGISTRATION NO. 7328 S

APPROVED: 12-18, 1996

BY *Bud Buehler*

STATE OF MONTANA  
 COUNTY OF LINCOLN

FILED ON THE 18<sup>th</sup> DAY OF December, 1996, A.D., AT 1:45 O'CLOCK P.M.

*Coral B. Cummins*  
 COUNTY CLERK AND RECORDER

*Jeanne Dennis*  
 DEPUTY

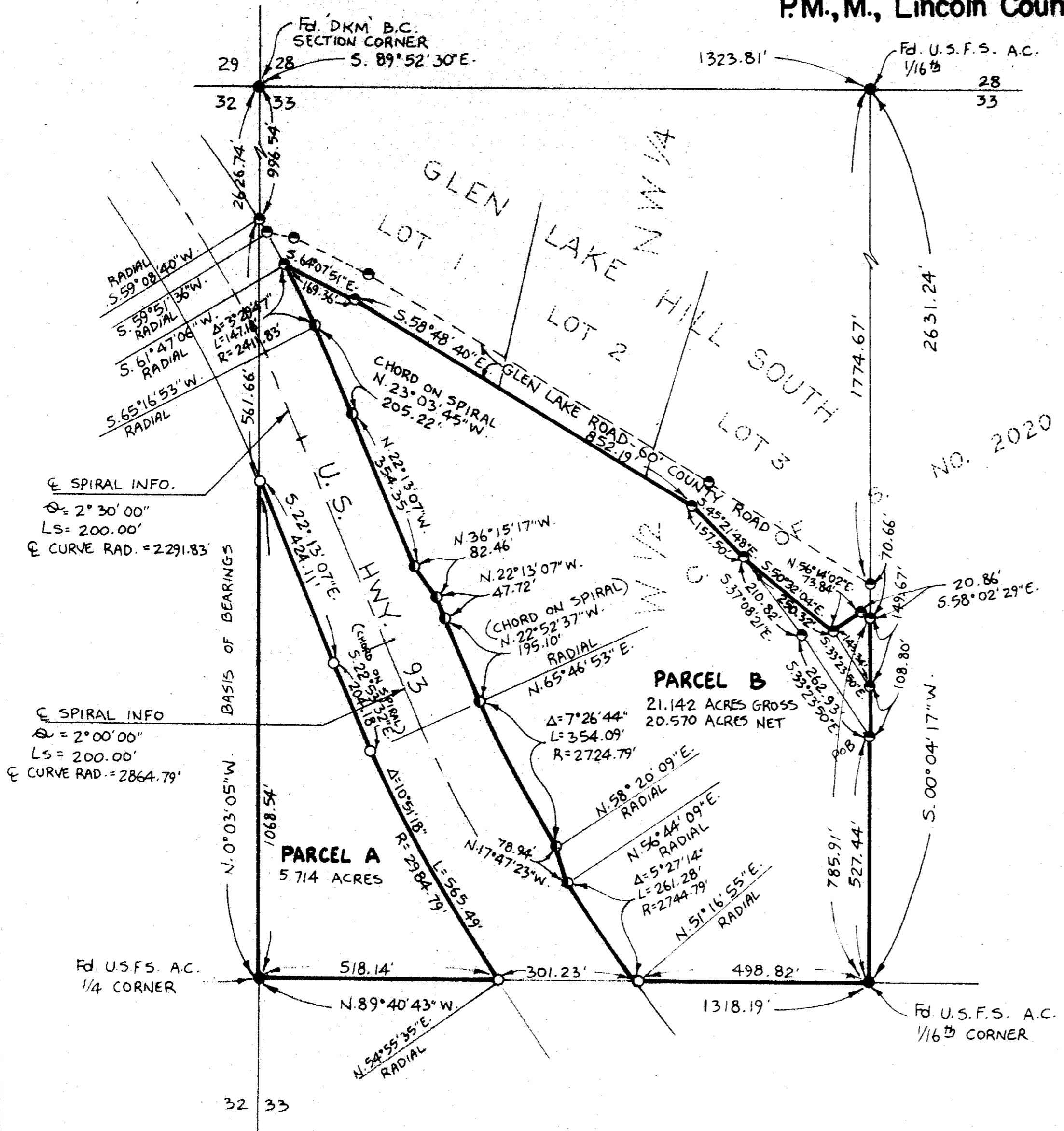

**SPiral INFO.**  
 $\Delta = 2^{\circ}30'00''$   
 $Ls = 200.00'$   
 $\text{CURVE RAD.} = 2291.83'$

**SPiral INFO**  
 $\Delta = 2^{\circ}00'00''$   
 $Ls = 200.00'$   
 $\text{CURVE RAD.} = 2864.79'$

**PARCEL B**  
 21.142 ACRES GROSS  
 20.570 ACRES NET

**PARCEL A**  
 5.714 ACRES

- LEGEND**
- SET 5/8" X 24" REBAR WITH PLASTIC CAP STAMPED '7328S'
  - FOUND ALUM. HWY. R/W MONUMENT
  - FOUND 5/8" REBAR '7328S' PER SUBDIVISION PLAT OF GLEN LAKE HILL SOUTH
  - FOUND POINT AS NOTED

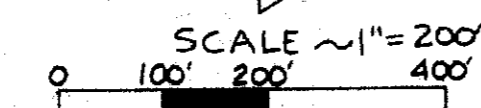

**Marquardt Surveying, Inc.**  
 285 1st AVE. E.N.  
 KALISPELL, MONTANA 59901  
 PHONE (406) 755-6285

**CERTIFICATE OF SURVEY No. 2518**

**HOFERT 96-080**