

CERTIFICATE OF SURVEY

BOUNDARY ADJUSTMENT

IN THE NE 1/4 OF SECTION 24, TWP 27N., R 28W., P.M.M.

FOR: HAPPY'S INN INC.

DATE: SEPTEMBER 1996

PURPOSE OF SURVEY/EXEMPTION CERTIFICATE

We hereby certify that the purpose of this survey is to relocate common boundaries of a division made outside of a platted subdivision for the purpose of relocating common boundary lines between adjoining properties; therefore, this survey is exempt from review as a subdivision pursuant to Section 76-3-207(1)(a), M.C.A.

We hereby certify that the purpose for extending the boundaries is to acquire additional land to become part of a parcel that does not have sanitary restrictions imposed provided that no dwelling or structure requiring water or sewage be erected on the additional acquired parcel; therefore, this division of land is exempt from review by the Department of Health and Environmental Sciences pursuant to A.R.M. 16-2.14 (10)-514340 Sub-Chapter 6 Exclusions 16.16.605(2)(a)

Date: 12-2-96 HAPPY'S INN, INC. Mark Schuchnecht

11-27-96 Lyle E. Brist

11-27-96 Mary O. Brist

DESCRIPTION OF TRACT A-1

Boundary Adjustment of Happy's Inn, Inc.

A tract of land being a part of C. of S. No. 2421 within the NE 1/4 of Section 24, Twp. 27 N, R. 28 W, P.M.M., and more particularly described as follows:

Beginning at a 5/8 inch dia. rebar capped: 7328-S reported to mark the Southwest Corner of Parcel "A" per C. of S. No. 2421; thence, from said point of beginning N 00°03'39" W 472.21 feet along the west line thereof to a 5/8 inch dia. rebar stamped 7328-S located on the southwest Right-of-Way line of U.S. Hwy. No. 2 which measured 90.00 feet from the centerline thereof; thence, S 57°21'25" E 266.44 feet along said southwest Right-of-Way line to a 5/8 inch dia. rebar capped: KED 4975-S; thence, S 00°30'06" E 330.26 feet to a 5/8 inch dia. rebar capped: KED 4975-S located on the south line thereof; thence, N 89°32'38" W 65.21 feet along said south line to a 5/8 inch dia. rebar stamped: 7328-S located on the high water line of Lavon Lake; thence, continuing along said line N 89°32'38" W 9.79 feet to the approximate low water line of the above mentioned Lavon Lake; thence, along said low water line of said Lavon Lake the following four (4) courses; thence, N 33°47'57" W 27.66 feet; thence, N 75°43'53" W 49.14 feet; thence, S 33°47'57" W 41.37 feet; thence, S 56°37'24" W 45.87 feet; thence, leaving said approximate low water line S 89°36'15" W 10.00 feet to the point of beginning.

The aforescribed Tract A-1 contains 2.00 acres, more or less, and is to become a part of that tract of record as shown on Plat No. 2002.

DESCRIPTION OF TRACT A-2

Boundary Adjustment of Happy's Inn, Inc.

A tract of land being a part of C. of S. No. 2421 within the NE 1/4 of Section 24, Twp. 27 N, R. 28 W, P.M.M., and more particularly described as follows:

Beginning at a 5/8 inch dia. rebar capped: KED 4975-S reported to mark the Southeast Corner of Parcel "A" per C. of S. No. 2421 located on the southwest Right-of-Way line of U.S. Hwy. No. 2 which measured 50.00 feet from the centerline thereof; thence, N 57°23'05" W 56.01 feet along said Right-of-Way line to a 5/8 inch dia. rebar (uncapped); thence, continuing along said Right-of-Way line N 75°52'42" W 126.44 feet to a 5/8 inch dia. rebar (uncapped); thence, continuing along said Right-of-Way line N 57°21'25" W 507.86 feet to a 5/8 inch dia. rebar capped: KED 4975-S; thence, S 00°30'06" E 330.26 feet to a 5/8 inch dia. rebar capped: KED 4975-S located on the south line of Parcel "A" per C. of S. No. 2421; thence, S 89°32'38" E 594.57 feet along the south line to the point of beginning.

The aforescribed Tract A-2 contains 2.045 acres, more or less, and is to become a part of that tract of record as shown on Plat No. 2112.

LAKE SHORE MEASUREMENT BEARINGS AND DISTANCES

LINE	DIRECTION	DISTANCE
L1	N 56°37'24" E	45.87
L2	N 77°45'54" E	41.37
L3	S 75°43'53" E	49.14
L4	S 33°47'57" E	27.66

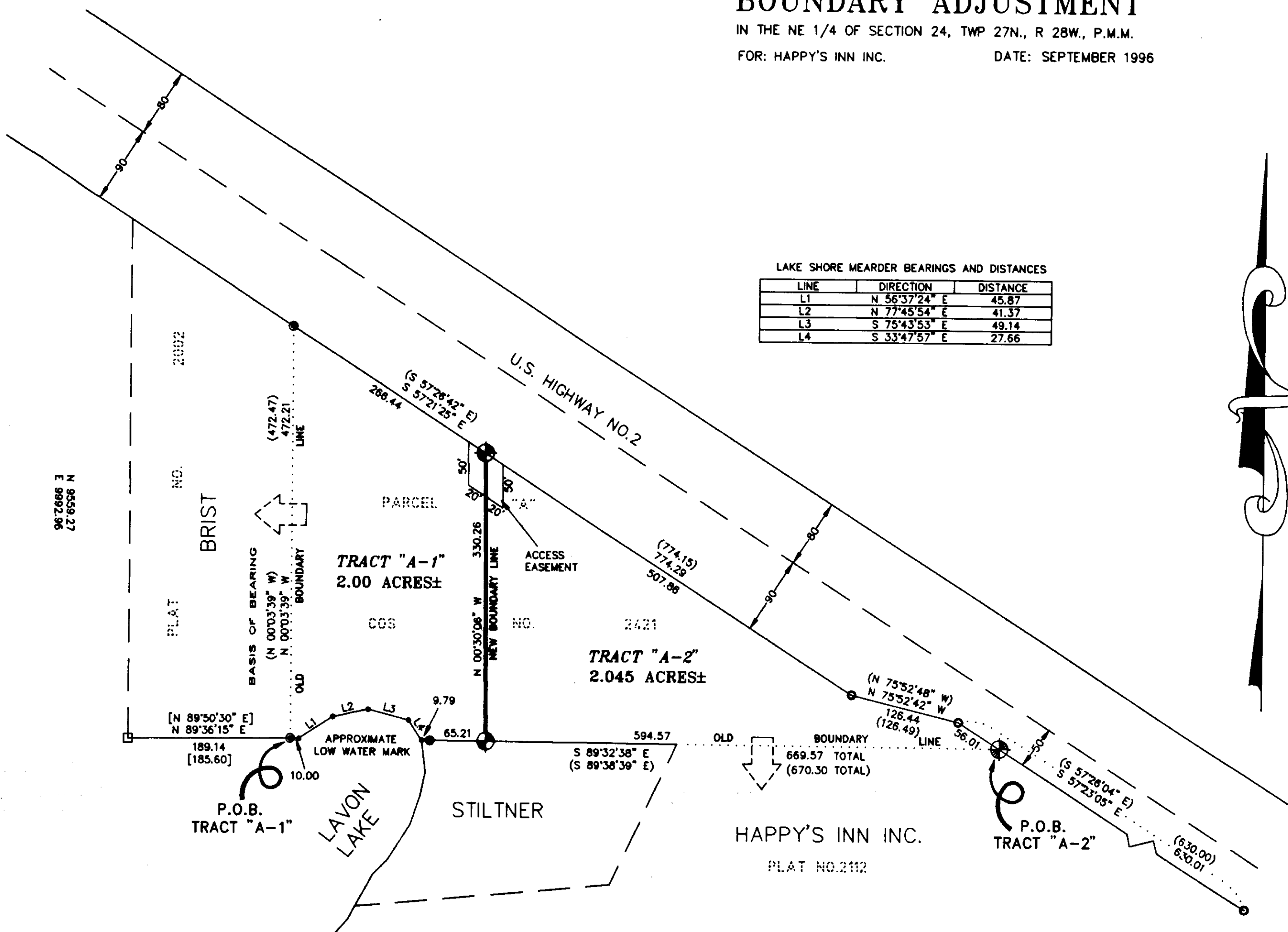

LEGEND

- SET 5/8 INCH DIAMETER REBAR WITH A 1 1/4 INCH DIAMETER PLASTIC CAP STAMPED KED 4975-S
- FOUND 5/8 INCH DIAMETER REBAR UNCAPPED
- FOUND 5/8 INCH DIAMETER REBAR STAMPED 7328-S
- FOUND DRILL STEEL
- COMPUTED POINT ONLY, NOT FOUND OR SET
- () RECORD PER COS NO.2421
- [] RECORD PER PLAT NO.2002

STATE OF MONTANA
County of Lincoln

On this 2nd day of December, 1996

A.D., before me, a Notary Public in and for the State of Montana, personally appeared MARK SCHUCHNECHT, LYLE E. MARY BRIST known to me to be the persons whose names are subscribed to the within instrument and acknowledged to me that they executed the same.

Verna M. Auger 12-17-99
Notary Public My Commission Expires

GRAPHIC SCALE

(IN FEET)
1 inch = 100 ft.

DAVIS SURVEYING INC.

TROY, MONTANA (406)295-5441

DATED THIS 18th DAY OF December, 1996

Lyle E. Miller by Janice R. Mohrke-DePinto

TREASURER, LINCOLN COUNTY, MONTANA

EXAMINED AND APPROVED FOR LINCOLN COUNTY BY:

DATE: 12-18-96

APPROVED: Gerald R. Cramer
Chairman, Lincoln County, Montana Commissioners

STATE OF MONTANA
COUNTY OF LINCOLN

Filed on this 18th day of Dec, 1996 A.D. at 9:30

O'clock P.M.

Cynthia Cummings by Jeannie Dennis
County Clerk and Recorder Deputy

CERTIFICATE OF SURVEY

2517