

CERTIFICATE OF SURVEY

DIVORCED RIGHT-OF-WAY PARCEL

IN THE NW 1/4 OF SECTION 22, TWP 32N., R 34W., P.M.M.
A PART OF WHITE HOUSE PLACER CLAIM (GLO SURVEY NO.7208)
DATE: NOVEMBER 1996 FOR: BLOODSWORTH

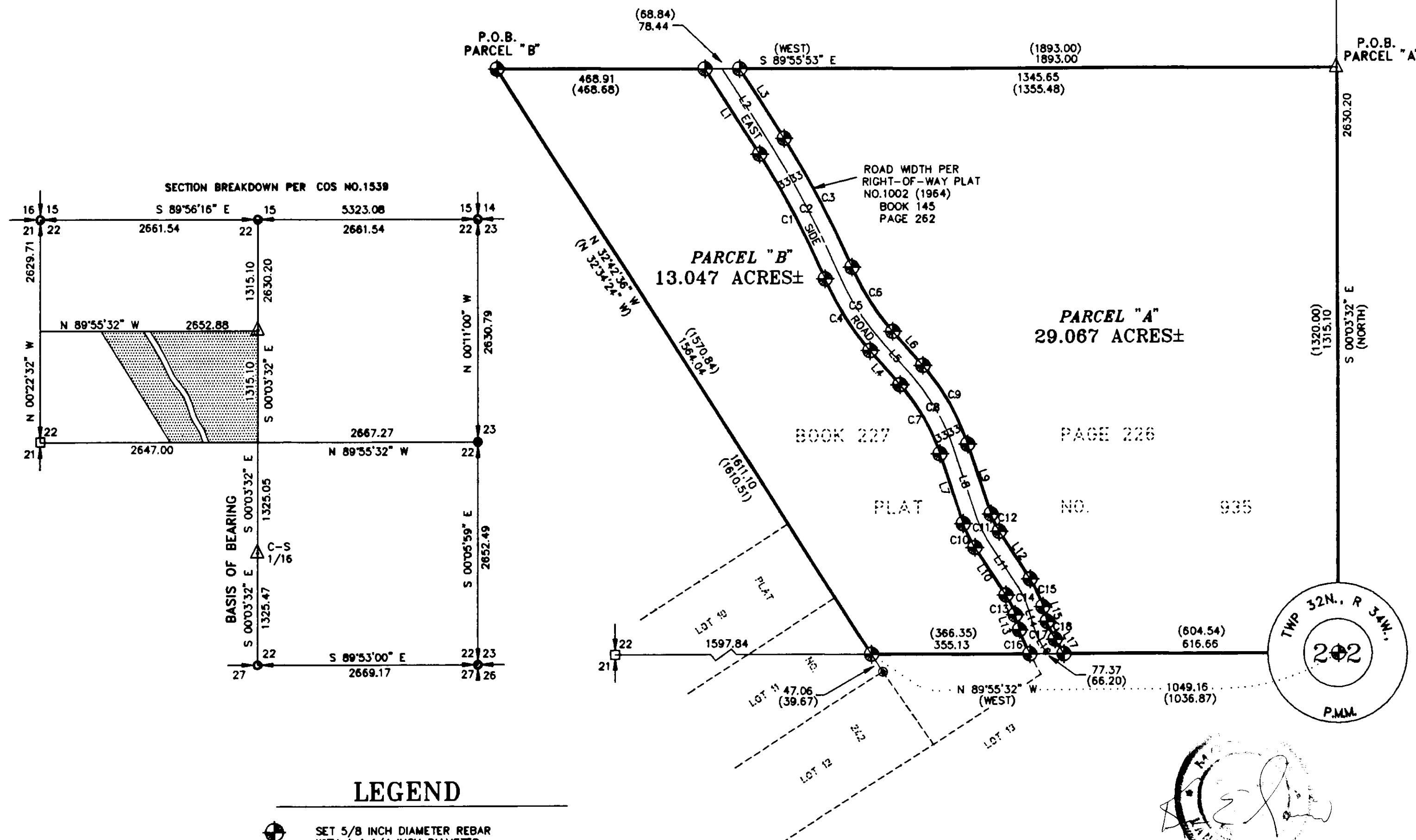

LINE	DIRECTION	DISTANCE
L1	N 32°38'34" W	228.30
L2	N 32°38'34" W	207.11
L3	N 32°38'34" W	185.91
L4	N 40°41'24" W	101.39
L5	N 40°41'24" W	101.39
L6	N 40°41'24" W	101.39
L7	S 18°37'01" E	165.26
L8	S 18°37'01" E	165.26
L9	S 18°37'01" E	165.26
L10	S 33°19'51" E	128.58
L11	S 33°19'51" E	128.58
L12	S 33°19'51" E	128.58
L13	N 16°19'40" W	34.80
L14	N 16°19'40" W	34.80
L15	N 16°19'40" W	34.80
L16	N 31°23'45" W	18.02
L17	N 31°23'45" W	38.22

CURVE	RADIUS	LENGTH	TANGENT	DELTA
C1	1967.00	317.61	159.15	09°15'06"
C2	2000.00	322.94	161.82	09°15'06"
C3	2033.00	328.27	164.49	09°15'06"
C4	633.00	191.12	96.29	17°17'56"
C5	600.00	181.15	91.27	17°17'56"
C6	567.00	171.19	86.25	17°17'56"
C7	467.00	179.91	91.08	22°04'22"
C8	500.00	192.62	97.52	22°04'22"
C9	533.00	205.34	103.96	22°04'22"
C10	233.00	59.84	30.08	14°42'50"
C11	200.00	51.36	25.82	14°42'50"
C12	167.00	42.89	21.56	14°42'50"
C13	167.00	49.56	24.96	17°00'11"
C14	200.00	59.35	29.90	17°00'11"
C15	233.00	69.14	34.83	17°00'11"
C16	233.00	59.10	29.71	14°32'01"
C17	200.00	52.60	26.45	15°04'05"
C18	167.00	43.92	22.09	15°04'05"

CERTIFICATE OF SURVEY

DIVORCED RIGHT-OF-WAY PARCEL

IN THE NW 1/4 OF SECTION 22, TWP 32N., R 34W., P.M.M.
A PART OF WHITE HOUSE PLACER CLAIM (GLO SURVEY NO. 7208)
DATE: NOVEMBER 1996 FOR: BLOODSWORTH

RIGHT-OF-WAY LOCATION

I/we John Bloodsworth & Richard C. Serino hereby certify that the purpose of this survey is to identify the exterior boundaries of a parcel of land divorced from the original tract by the transfer of Right-of-Way from private to County, (1) this parcel is to become part of a contiguous tract and (2) this parcel meets the minimum size requirements of the Department of Environmental Quality. Therefore, this survey is exempt from review by the Department of Environmental Quality pursuant to ARM 16.16.605(2)(c).

John Bloodsworth
John Bloodsworth

Richard C. Serino
Richard C. Serino

DESCRIPTION OF PARCEL A

A tract of land lying within the NW 1/4 of Section 22, Twp. 32 N, R. 34 W, P.M.M., being a part of White House Placer Claim (GLO Survey No. 7208) containing 29.067 acres, more or less, and more particularly described as follows:

Beginning at a 3 1/4 inch dia. alum. cap stamped: KED 4975-S reported to mark the CN 1/16 Corner and the NE Corner of the White House Placer Claim (GLO Survey No. 7208); thence, from said point of beginning S 00°03'32" E 1315.10 feet along the north-south centerline of Section 22, Twp. 32 N, R. 34 W, P.M.M., to a 5/8 inch dia. rebar capped: KED 4975-S marking the center of said Section 22; thence, N 89°55'32" W 616.66 feet along the east-west centerline of said Section 22 to a 5/8 inch dia. rebar capped: KED 4975-S located on the easterly Right-of-Way line of a public roadway known as Yaak River East Side Road No. 176 P.F. Plat No. 1002 (Book 145 Page 262); thence, along said easterly Right-of-Way line N 31°23'45" W 38.22 feet to a 5/8 inch dia. rebar capped: KED 4975-S; thence, continuing along said easterly Right-of-Way line on the arc of a curve to the right 43.92 feet, turning through a delta angle of 15°04'05", having a radius of 167.00 feet to a 5/8 inch dia. rebar capped: KED 4975-S; thence, N 16°19'40" W 34.80 feet to a 5/8 inch dia. rebar capped: KED 4975-S; thence, on the arc of a curve to the left 69.14 feet, turning through a delta angle of 17°00'11", having a radius of 233.00 feet to a 5/8 inch dia. rebar capped: KED 4975-S; thence, N 33°19'51" W 128.58 feet to a 5/8 inch dia. rebar capped: KED 4975-S; thence, on the arc of a curve to the right 42.89 feet, turning through a delta angle of 14°42'50", having a radius of 167.00 feet to a 5/8 inch dia. rebar capped: KED 4975-S; thence, N 18°37'01" W 165.26 feet to a 5/8 inch dia. rebar capped: KED 4975-S; thence, on the arc of a curve to the left 205.34 feet, turning through a delta angle of 22°04'22", having a radius of 533.00 feet to a 5/8 inch dia. rebar capped: KED 4975-S; thence, N 40°41'24" W 101.39 feet to a 5/8 inch dia. rebar capped: KED 4975-S; thence, on the arc of a curve to the right 171.19 feet, turning through a delta angle of 17°17'56", having a radius of 567.00 feet to a 5/8 inch dia. rebar capped: KED 4975-S; thence, on the arc of a curve to the left 328.27 feet, turning through a delta angle of 09°15'06", having a radius of 2033.00 feet to a 5/8 inch dia. rebar capped: KED 4975-S; thence, N 32°38'34" W 185.91 feet to a 5/8 inch dia. rebar capped: KED 4975-S located on the north line of said White House Placer Claim and the north line of the S 1/2 NW 1/4 of said Section 22; thence, S 89°55'53" E 1345.65 feet to the point of beginning.

The aforescribed tract of land contains 29.067 acres, more or less.

Florida
STATE OF MONTANA
County of Lincoln

On this December day of 1996

A.D., before me, a Notary Public in and for the State of Montana, personally appeared John Bloodsworth & Richard C. Serino, known to me to be the persons whose names are subscribed to the within instrument and acknowledged to me that they executed the same.

John Bloodsworth
Notary Public

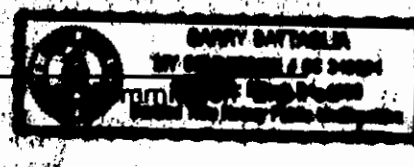
DESCRIPTION OF PARCEL B

A tract of land lying within the NW 1/4 of Section 22, Twp. 32 N, R. 34 W, P.M.M., being a part of White House Placer Claim (GLO Survey No. 7208) containing 13.047 acres, more or less, and more particularly described as follows:

Beginning at a 5/8 inch dia. rebar capped: KED 4975-S located the Northwest Corner of that tract of record described per Book 227 Page 226, P.F. Plat No. 935, being a part of White House Placer Claim in Section 22, Twp. 32 N, R. 34 W, P.M.M.; thence, from said point of beginning S 89°55'53" E 468.91 feet along the north line of said White House Placer Claim (GLO Survey No. 7208) to a 5/8 inch dia. rebar capped: KED 4975-S located on the westerly Right-of-Way line of a public roadway known as Yaak River East Side Road; thence, along the westerly Right-of-Way line S 32°38'34" E 228.30 feet to a 5/8 inch dia. rebar capped: KED 4975-S; thence, continuing along said westerly Right-of-Way line on the arc of a curve to the right 317.61 feet, turning through a delta angle of 09°15'06", having a radius of 1967.00 feet to a 5/8 inch dia. rebar capped: KED 4975-S; thence, on the arc of a curve to the left 191.12 feet, turning through a delta angle of 17°17'56", having a radius of 633.00 feet to a 5/8 inch dia. rebar capped: KED 4975-S; thence, continuing along said westerly Right-of-Way line S 40°41'24" E 101.39 feet to a 5/8 inch dia. rebar capped: KED 4975-S; thence, continuing along said westerly Right-of-Way line on the arc of a curve to the right 179.91 feet, turning through a delta angle of 22°04'22", having a radius of 467.00 feet to a 5/8 inch dia. rebar capped: KED 4975-S; thence, along the westerly Right-of-Way line S 18°37'01" E 165.26 feet to a 5/8 inch dia. rebar capped: KED 4975-S; thence, on the arc of a curve to the left 59.84 feet, turning through a delta angle of 14°42'50", having a radius of 233.00 feet to a 5/8 inch dia. rebar capped: KED 4975-S; thence, S 33°19'51" E 128.58 feet to a 5/8 inch dia. rebar capped: KED 4975-S; thence, on the arc of a curve to the right 49.56 feet, turning through a delta angle of 17°00'11", having a radius of 167.00 feet; thence, S 16°19'40" E 34.80 feet to a 5/8 inch dia. rebar capped: KED 4975-S; thence, on the arc of a curve to the left 59.10 feet, turning through a delta angle of 14°32'01", having a radius of 233.00 feet to a 5/8 inch dia. rebar capped: KED 4975-S located on the south line of said White House Placer Claim and the east-west centerline of said Section 22; thence, N 89°55'32" W 355.13 feet to a 5/8 inch dia. rebar capped: KED 4975-S marking the Southwest Corner of said tract of land described per Book 227 Page 226, P.F. Plat No. 935; thence, N 32°42'36" W 1564.04 feet to the point of beginning.

The aforescribed tract of land contains 13.047 acres, more or less.

CERTIFICATE OF SURVEYOR

STATE OF MONTANA
County of Lincoln

I, Kenneth E. Davis, a registered land surveyor do hereby certify that I have performed the survey shown on the attached plat or that such survey was performed under my supervision to my best knowledge and ability; that said survey is true and complete as shown and the monuments found and set occupy the position shown thereon.

Dated this 27 day of December 1996 A.D.
Kenneth E. Davis, Surveyor Registration No. 49755

DESCRIPTION OF YAAK RIVER EAST SIDE ROAD NO. 176
Land to be deeded to Lincoln County - Bloodsworth

A strip of land located within the NW 1/4 of Section 22, Twp. 32 N, R. 34 W, P.M.M., being a part of White House Placer Claim (GLO Survey No. 7208) per Lincoln County Records, Book 145 Page 262. A strip of land 66.00 feet wide, being 33.00 feet on each side of the following described centerline as follows:

Beginning at a computed point being the intersection of the approximate centerline of an existing public roadway known as Yaak River East Side Road No. 176 and the east-west centerline of Section 22, Twp. 32 N, R. 34 W, P.M.M., said point which bears N 89°55'32" W 655.35 feet from a 5/8 inch dia. rebar capped: KED 4975-S marking the center section of said Section 22; thence, from said point of beginning along the approximate centerline the following 12 courses: N 31°23'45" W 18.02 feet to a computed point; thence, continuing along the approximate centerline on the arc of a curve to the right 52.60 feet, turning through a delta angle of 15°04'05", having a radius of 200.00 feet to a computed point; thence, continuing along the approximate centerline N 16°19'40" W 34.80 feet to a computed point; thence, continuing along the approximate centerline on the arc of a curve to the left 59.35 feet, turning through a delta angle of 17°00'11", having a radius of 200.00 feet to a computed point; thence, continuing along the approximate centerline N 33°19'51" 128.58 feet to a computed point; thence, continuing along the approximate centerline on the arc of a curve to the right 51.36 feet, turning through a delta angle of 14°42'50", having a radius of 200.00 feet to a computed point; thence, continuing along the approximate centerline N 18°37'01" W 165.26 feet to a computed point; thence, continuing along the approximate centerline on the arc of a curve to the left 192.62 feet, turning through a delta angle of 22°04'22", having a radius of 500.00 feet to a computed point; thence, continuing along the approximate centerline N 40°41'24" W 101.39 feet to a computed point; thence, continuing along the approximate centerline on the arc of a curve to the right 181.15 feet, turning through a delta angle of 17°17'56", having a radius of 600.00 feet to a computed point; thence, continuing along the approximate centerline on the arc of a curve to the left 322.94 feet, turning through a delta angle of 09°15'06", having a radius of 2000.00 feet to a computed point; thence, N 32°38'34" W 207.11 feet to a computed point located at the intersection of said approximate centerline and the north line of the S 1/2 NE 1/4 NW 1/4, also being the north line of said White House Placer Claim (GLO Survey No. 7208) per P.F. Plat No. 1002, Book 145 Page 262, which point bears S 89°55'53" E 1384.87 feet from a 3 1/4 inch dia. alum. monument marking the Northeast Corner thereof.

The aforescribed strip of land contains 2.296 acres, more or less, said Right-of-Way lines to be shortened or lengthened to terminate at said north and south lines thereof.

EXAMINED AND APPROVED FOR LINCOLN COUNTY BY:

David R. Serino DATE: 12-18-96
APPROVED: David R. Serino
Chairman, Lincoln County, Montana Commissioners

STATE OF MONTANA
COUNTY OF LINCOLN

Filed on this 27 day of Dec, 1996 A.D. at 8:30

Carol Ann Cummings by Francis Dennis
County Clerk and Recorder Deputy