

CERTIFICATE OF SURVEY
NW 1/4, Sec.31, T34N R26W
P.M., Lincoln County, Montana

OWNER: STEPHEN E. SCHNEIDER
 PURPOSE: PARCEL A: RETRACEMENT
 DATE: OCTOBER 1, 1996

LEGAL DESCRIPTION

PARCEL A:

THE WEST 1/2 NORTHEAST 1/4 NORTHWEST 1/4, SECTION 31, TOWNSHIP 34 NORTH, RANGE 26 WEST, P.M., M., LINCOLN COUNTY, MONTANA CONTAINING 20.222 ACRES OF LAND ALL AS SHOWN HEREON. SUBJECT TO EASEMENTS OF RECORD.

Arnold R. Cramer
 COUNTY COMMISSIONER

APPROVED: 11-14, 1996

CERTIFICATE OF SURVEYOR

Burt Buckell
 EXAMINING LAND SURVEYOR

Dawn Marquardt
 DAWN MARQUARDT
 REGISTRATION NO. 7328 S

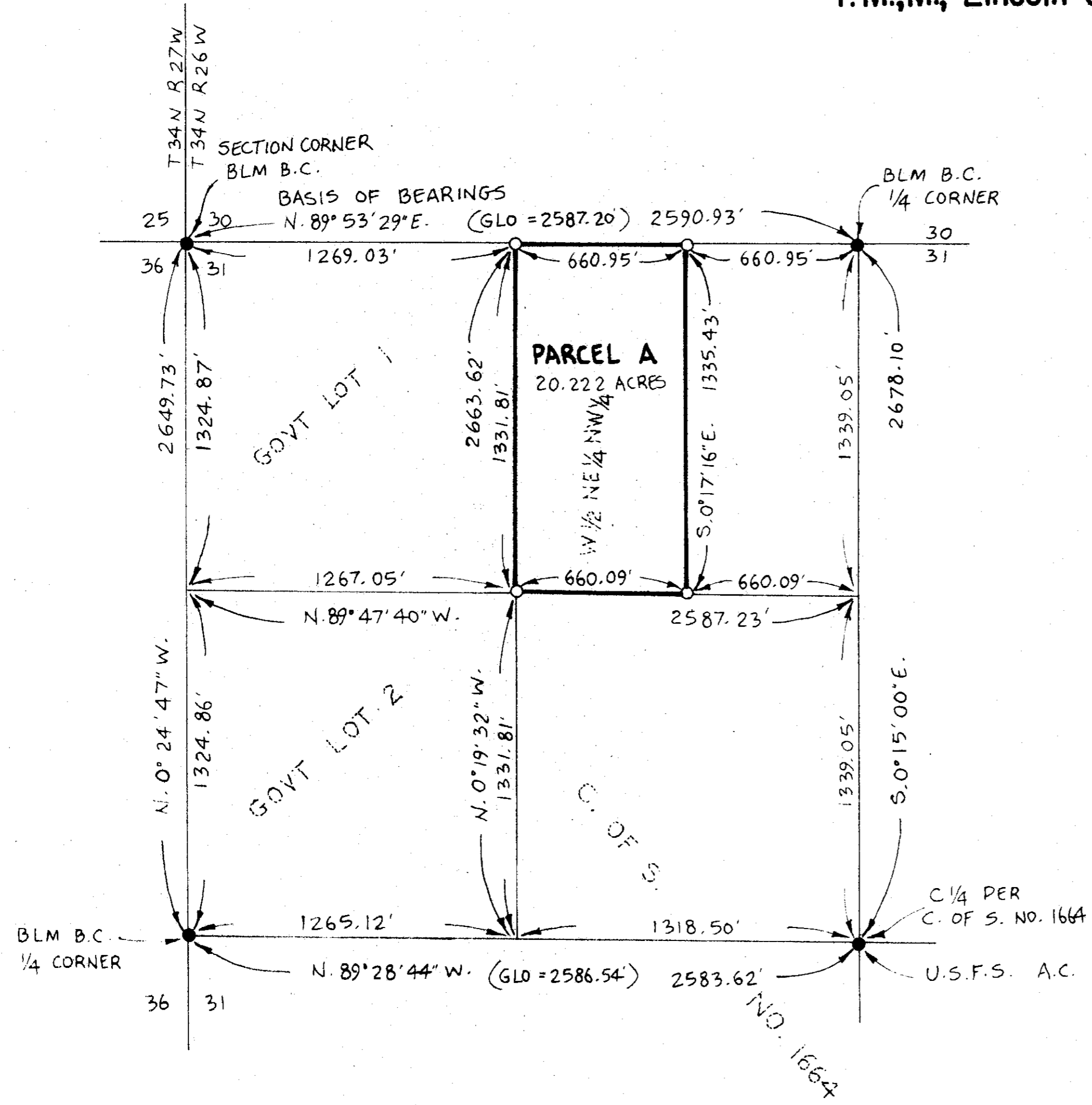

STATE OF MONTANA
 COUNTY OF LINCOLN

FILED ON THE 14th DAY OF November, 1996, A.D. AT 9:10 O'CLOCK A. M.

Carol A. Cummings
 COUNTY CLERK AND RECORDER

BY *Jeanne Dennis*
 DEPUTY

LEGEND
 ○ SET 5/8" x 24" REBAR WITH PLASTIC CAP STAMPED '7328S'
 ● FOUND POINT AS NOTED

SCALE ~ 1" = 400'
 0 200 400 800'

Marquardt Surveying, Inc.
 285 1st AVE. E.N.
 KALISPELL, MONTANA 59901
 PHONE (406) 755-6285

CERTIFICATE OF SURVEY No. 2509

SCHNEIDER 96-180