

LINCOLN COUNTY, MONTANA
CERTIFICATE OF SURVEY
COURT ORDER

AND BEING LOT 2 OF BLOCK 2 OF YAAK SHORE ACRES SUBDIVISION
BEING A PART OF HES NO. 407
IN THE SW 1/4 OF THE NW 1/4 OF UNSURVEYED SECTION 4, TWP 34N., R 33W., P.M.M.
FOR: DUPREE DATE: OCTOBER 1996

NOTE: THIS SURVEY WAS PERFORMED AS STATED
IN MONTANA NINETEENTH JUDICIAL COURT, IN
LINCOLN COUNTY, CAUSE NO. DR-94-50

PURPOSE OF SURVEY

This survey was created by order of a District Court
(Lincoln County) or the Supreme Court of Montana of by operation
of law of which, in absence of agreement between the parties to
the sale, could be created by an order of any court in this state
pursuant to the law of eminent domain.
This survey is entirely exempt from review under both the
Subdivision and Platting Act and the Sanitation in Subdivision
Act by section 76-3-201, and 76-4-125, MCA.

DESCRIPTION OF LOT 2-A OF AMENDED PLAT OF LOT 2 BLOCK 2
YAAK SHORE ACRES

A tract of land lying in the Yaak Valley, in Lincoln County,
Montana, being a part of Lot 2 of Block 2 of Yaak Shore Acres, of HES
No. 407, in Unsurveyed Section 4, Twp. 34 N, R. 33 W, P.M.M.,
containing 1.561 acres, more or less, and more particularly described
as follows:

Beginning at a 1 inch dia. iron pipe reported to mark the
Northeast Corner of Lot 2 of Block 2 of Yaak Shore Acres, also located
on the northerly line of HES No. 407 in Unsurveyed Section 4, Twp. 34
N, R. 33 W, P.M.M., from which bears N 59°33'27" W 130.00 feet to
a stone marked "X" Cor. 4 HES 407; thence, from said point of
beginning S 42°11'08" W 188.55 feet along the lot line common to
Lots 1 and 2 to a 5/8 inch dia. rebar capped: KED 4975-S; thence,
N 59°33'27" W 358.75 feet to a 5/8 inch dia. rebar capped: KED
4975-S located on the easterly Right-of-Way line of Tamarack Lane
which measured 30.00 feet from the centerline thereof; thence,
N 36°26'34" E 185.62 feet along said easterly Right-of-Way line to a
5/8 inch dia. rebar capped: KED 4975-S locating the northwestern
corner of said Lot 2 Block 2 and located on the northerly line of said
HES No. 407; thence, S 59°33'27" E 377.72 feet along said northerly
line of said HES No. 407 and lot line to the point of beginning. ?

DESCRIPTION OF LOT 2-B OF AMENDED PLAT OF LOT 2 BLOCK 2 YAAK SHORE
ACRES

A tract of land lying in the Yaak Valley, in Lincoln County,
Montana, being a part of Lot 2 of Block 2 of Yaak Shore Acres, of HES
No. 407, in Unsurveyed Section 4, Twp. 34 N, R. 33 W, P.M.M.,
containing 3.480 acres, more or less, and more particularly described
as follows:

Beginning at a 5/8 inch dia. rebar capped: KED 4975-S located on
the line common to Lot 2 of Block 2 and Lot 1 of Block 2 of said Yaak
Shore Acres from which bears N 59°33'27" W 130.00 feet and
S 42°11'08" W 188.55 feet from a stone scribed "X" Cor. 4 HES 407;
thence, from said point of beginning S 42°11'08" W 494.73 feet along
the line common to said Lot 1 and 2 of Block 2 to a 5/8 inch dia.
rebar (uncapped) reported to mark the Southeast Corner of Lot 2 and
located on the northerly Right-of-Way line of Cedars Drive which
measured 30.00 feet from the centerline thereof; thence,
N 47°19'48" W 309.10 feet along said northerly Right-of-Way line and
the south line of said Lot 2 to a 5/8 inch dia. rebar capped: KED
4975-S of which marks the intersection of the Right-of-Way line of
Tamarack Lane and Cedars Drive; thence, N 36°26'34" E 421.22 feet
along the easterly Right-of-Way line of said Tamarack Lane to a 5/8
inch dia. rebar capped: KED 4975-S; thence, S 59°33'27" E 358.75
feet to the point of beginning.

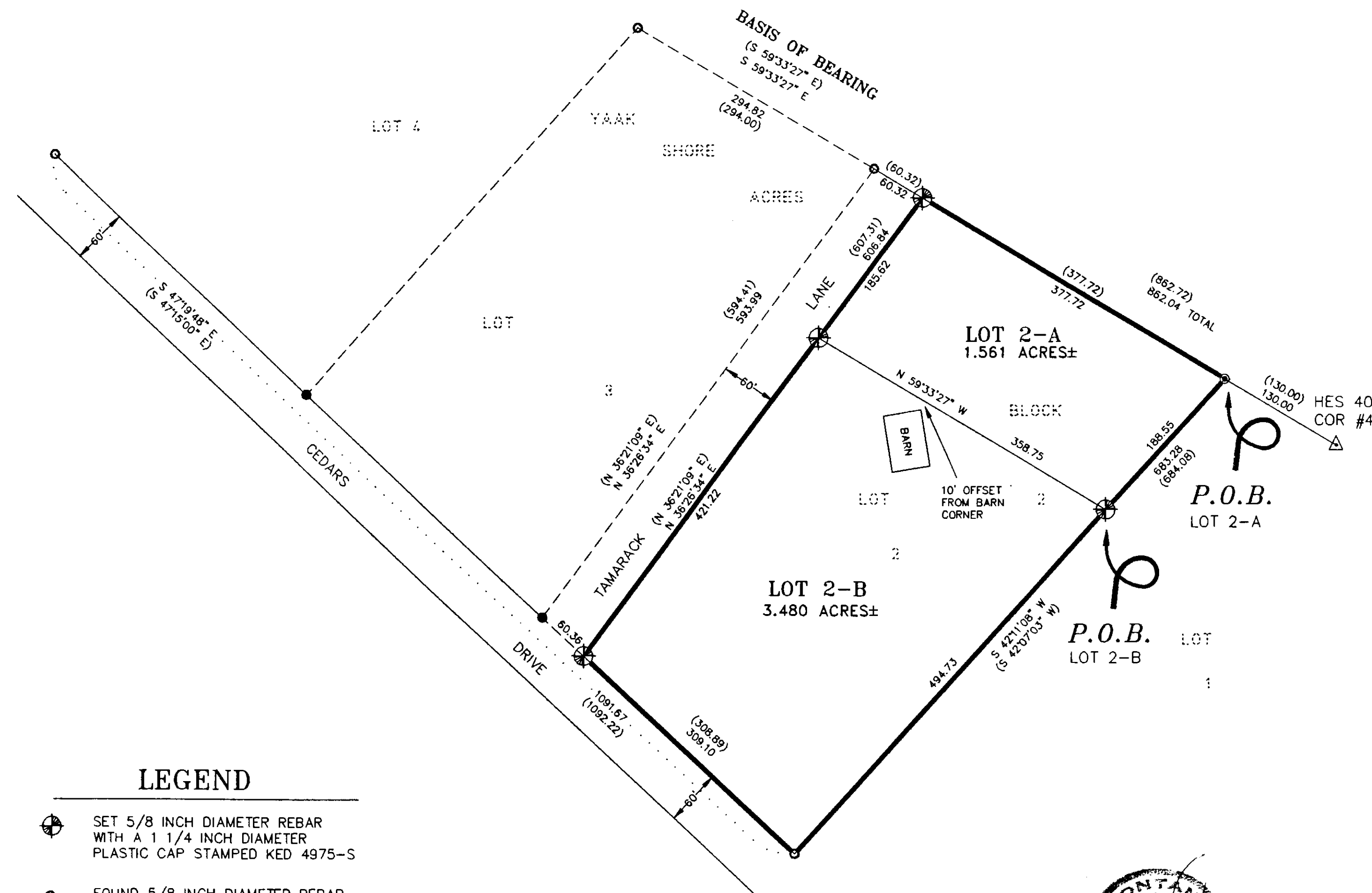

LEGEND

- SET 5/8 INCH DIAMETER REBAR
WITH A 1 1/4 INCH DIAMETER
PLASTIC CAP STAMPED KED 4975-S
- FOUND 5/8 INCH DIAMETER REBAR
UNCAPPED
- COMPUTED POINT
- FOUND 1 INCH DIAMETER IRON PIPE
- () RECORD PER YAAK SHORE ACRES
SUBDIVISION

GRAPHIC SCALE



(IN FEET)
1 inch = 100 ft.

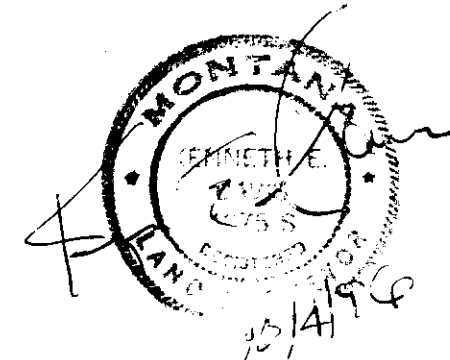

EXAMINED AND APPROVED FOR LINCOLN COUNTY BY:

Davis Surveying Inc. DATE: 11-14-96

APPROVED: *David R. Cramer*
Chairman, Lincoln County, Montana Commissioners

STATE OF MONTANA
COUNTY OF LINCOLN
Filed on this 14th day of Nov, 1996 A.D. at 9:05
O'clock A.M.

Carol Cumming by *Jeanne Duxmi*
County Clerk and Recorder Deputy