

CERTIFICATE OF SURVEY RETRACEMENT

LOTS 6-14 BLOCK 17 AND LOT 27-28 BLOCK 18 OF PIONEER JUNCTION SUBDIVISION
IN SECTION 26, TWP 30N., R 31W., P.M.M.

FOR: DESHAZER/Ryan REALTY DATE: OCTOBER 1996

NOTE: COS WAS COMPILED PER PLAT
NO.4234 AND PIONEER JUNCTION SUBDIVISION,
RECORD ANGLES AND DISTANCES WERE TURNED
THEREFROM.

PURPOSE OF SURVEY

The purpose of this survey is to retrace the exterior
boundaries of an existing tract of record, and no division of
land is hereby created; therefore, this survey is exempt from
review, being completed pursuant to Section 76-3-404, M.C.A.

GRAPHIC SCALE



(IN FEET)
1 inch = 60 ft.

CERTIFICATE OF SURVEYOR

STATE OF MONTANA
County of Lincoln

I, Kenneth E. Davis, a registered land surveyor do hereby
certify that I have performed the survey shown on the attached
plat or that such survey was performed under my supervision to my
best knowledge and ability; that said survey is true and complete
as shown and the monuments found and set occupy the position
shown hereon.

Dated this 10th day of October, 1996 A.D.

Kenneth E. Davis
Kenneth E. Davis, Land Surveyor Registration No. 4975-S



EXAMINED AND APPROVED FOR LINCOLN COUNTY BY:

Dwight S. ... DATE: 10-16-96

APPROVED: *Yerald R. Cinner* 10-16-96
Chairman, Lincoln County, Montana Commissioners

STATE OF MONTANA
COUNTY OF LINCOLN

Filed on this 16th day of Oct. 1996 A.D. at 12:05

at 10:00 a.m.
Carol A. ...
County Clerk and Recorder Deputy

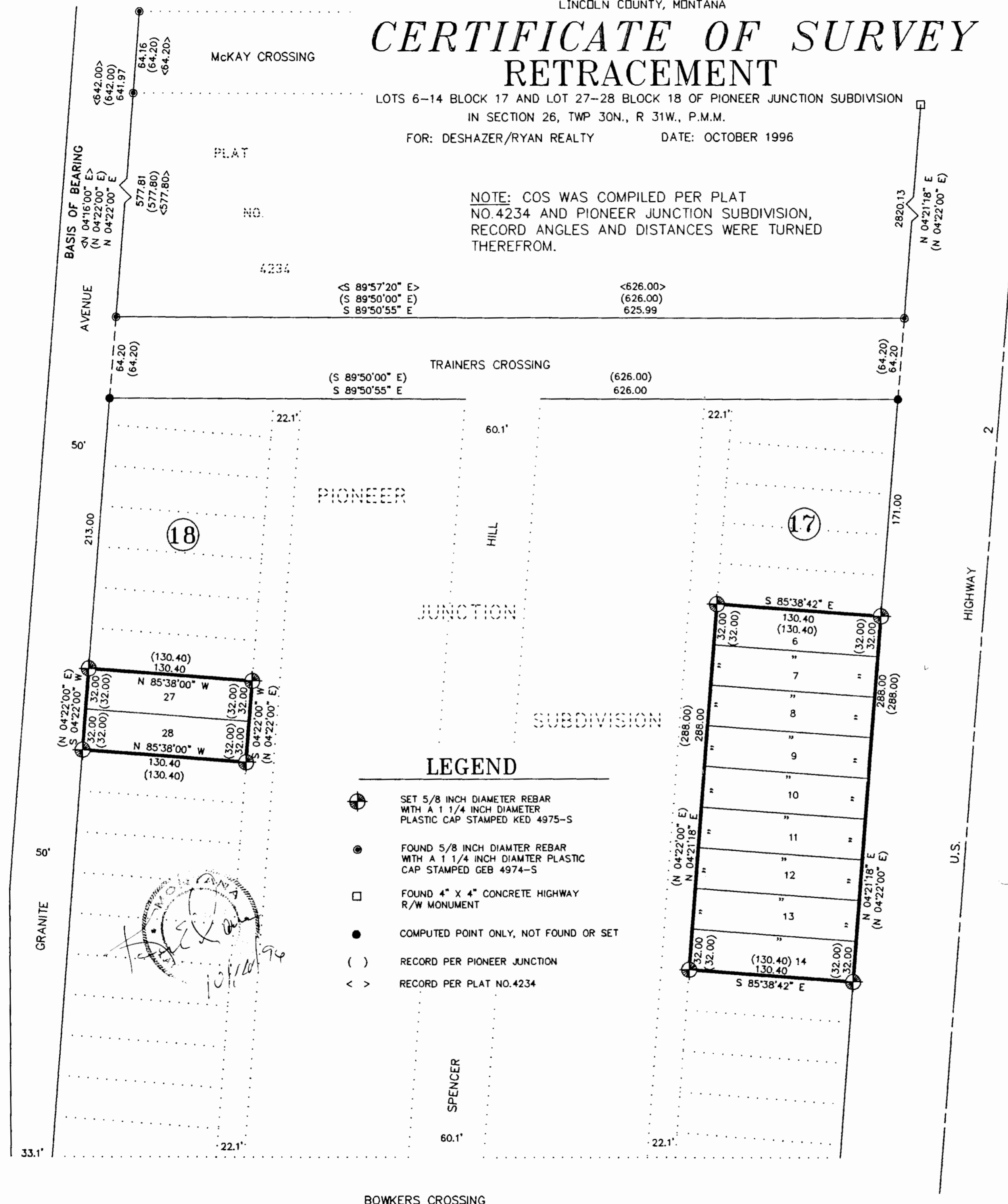

LEGEND

- ⊕ SET 5/8 INCH DIAMETER REBAR WITH A 1 1/4 INCH DIAMETER PLASTIC CAP STAMPED KED 4975-S
- FOUND 5/8 INCH DIAMETER REBAR WITH A 1 1/4 INCH DIAMETER PLASTIC CAP STAMPED GEB 4974-S
- FOUND 4" X 4" CONCRETE HIGHWAY R/W MONUMENT
- COMPUTED POINT ONLY, NOT FOUND OR SET
- () RECORD PER PIONEER JUNCTION
- < > RECORD PER PLAT NO.4234