

CERTIFICATE OF SURVEY
SE 1/4, Sec. 14, T36N R28W
P.M., M., Lincoln County, Montana

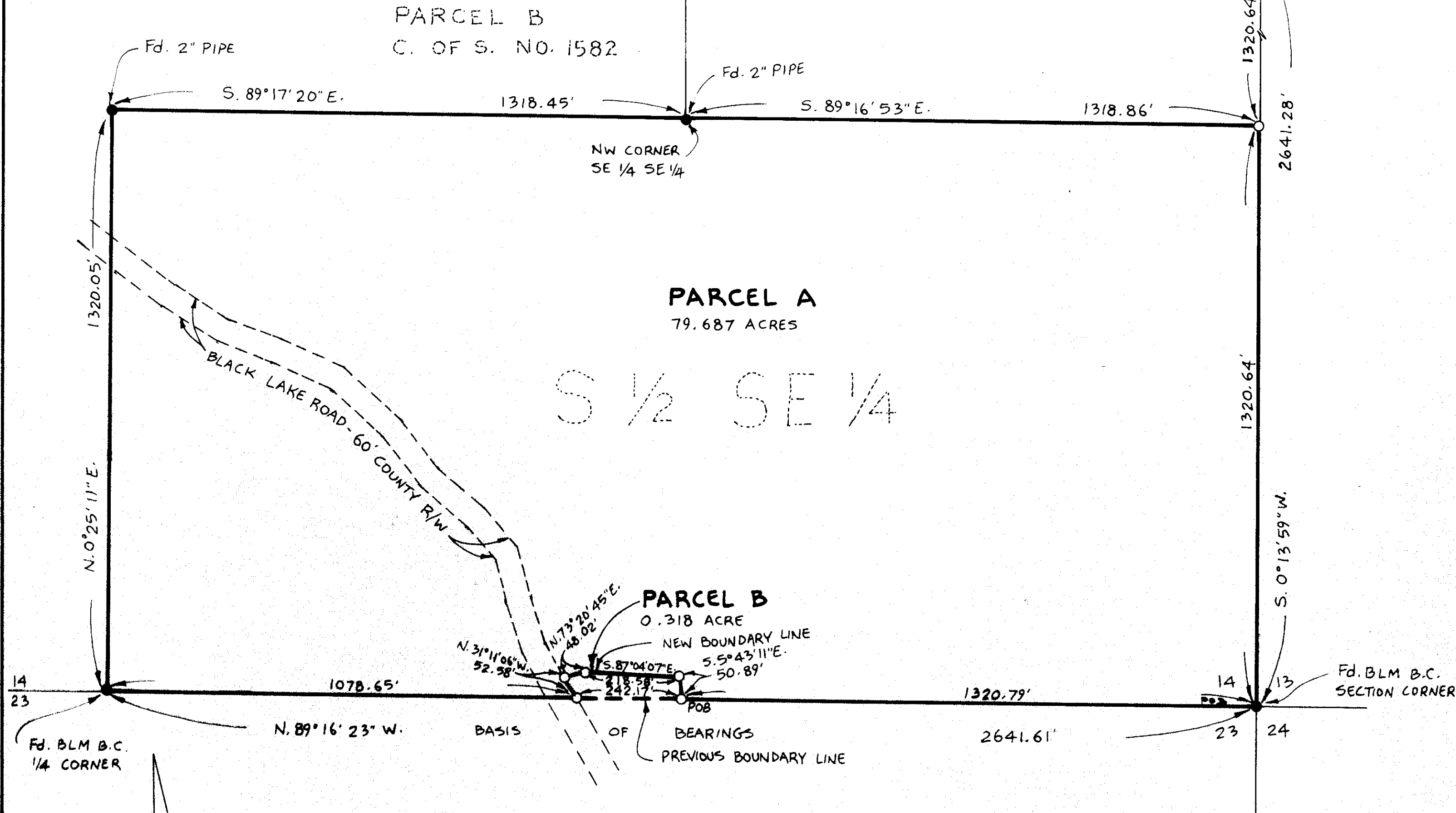

OWNERS: B. WAYNE BOZARTH, TAMARA J. BOZARTH AND LINDA J. PLUID AND DONALD D. PLUID
PURPOSE: PARCEL A: BOUNDARY LINE ADJUST. PARCEL B: BOUNDARY LINE ADJUST.
DATE: AUGUST 21, 1996

LEGAL DESCRIPTIONS

PARCEL A:
THAT PORTION OF THE SOUTH 1/2 SOUTHEAST 1/4, SECTION 14, TOWNSHIP 36 NORTH, RANGE 28 WEST, P.M., M., LINCOLN COUNTY, MONTANA DESCRIBED AS FOLLOWS:
BEGINNING AT THE SOUTHEAST CORNER OF SECTION 14; THENCE ALONG THE SOUTH LINE OF THE SOUTH-EAST 1/4 NORTH 89°16'23\"/>

PARCEL B:
THAT PORTION OF THE SOUTH 1/2 SOUTHEAST 1/4, SECTION 14, TOWNSHIP 36 NORTH, RANGE 28 WEST, P.M., M., LINCOLN COUNTY, MONTANA DESCRIBED AS FOLLOWS:
COMMENCING AT THE SOUTHEAST CORNER OF SECTION 14; THENCE ALONG THE SOUTH LINE OF THE SOUTH-EAST 1/4 NORTH 89°16'23\"/>

CERTIFICATE OF SURVEYOR

DAWN MARQUARDT
REGISTRATION NO. 7328 S

OWNER CERTIFICATION

WE HEREBY CERTIFY THAT THE PURPOSE OF THIS DIVISION OF LAND IS TO RELOCATE A COMMON BOUNDARY LINE BETWEEN ADJOINING PROPERTIES OUTSIDE A PLATTED SUBDIVISION AND THAT NO ADDITIONAL PARCELS ARE HEREBY CREATED. THEREFORE, THIS DIVISION OF LAND IS EXEMPT FROM REVIEW AS A SUBDIVISION PURSUANT TO SECTION 76-3-207(1)(A), MCA.

B. Wayne Bozarth
B. WAYNE BOZARTH

Tamara J. Bozarth
TAMARA J. BOZARTH

Linda J. Pluid
LINDA J. PLUID

Donald D. Pluid
DONALD D. PLUID

STATE OF MONTANA
COUNTY OF LINCOLN

ON THIS 26th DAY OF September, 1996, BEFORE ME, THE UNDERSIGNED, A NOTARY PUBLIC FOR THE STATE OF MONTANA, PERSONALLY APPEARED B. WAYNE BOZARTH AND TAMARA J. BOZARTH, KNOWN TO ME TO BE THE PERSONS WHOSE NAMES ARE SUBSCRIBED TO THE FOREGOING INSTRUMENT AND ACKNOWLEDGED TO ME THAT THEY EXECUTED THE SAME.

IN WITNESS WHEREOF, I HAVE HEREUNTO SET MY HAND AND AFFIXED MY NOTARIAL SEAL THE DAY AND YEAR FIRST ABOVE WRITTEN.

Larry L. Hill
NOTARY PUBLIC FOR THE STATE OF MONTANA
RESIDING AT Eureka, MT
MY COMMISSION EXPIRES 12-26-98

STATE OF MONTANA
COUNTY OF LINCOLN

ON THIS 25th DAY OF September, 1996, BEFORE ME, THE UNDERSIGNED, A NOTARY PUBLIC FOR THE STATE AFORESAID, PERSONALLY APPEARED LINDA J. PLUID AND DONALD D. PLUID, KNOWN TO ME TO BE THE PERSONS WHOSE NAMES ARE SUBSCRIBED TO THE FOREGOING INSTRUMENT AND ACKNOWLEDGED TO ME THAT THEY EXECUTED THE SAME.
IN WITNESS WHEREOF, I HAVE HEREUNTO SET MY HAND AND AFFIXED MY NOTARIAL SEAL THE DAY AND YEAR FIRST ABOVE WRITTEN.

Larry L. Hill
NOTARY PUBLIC FOR THE STATE OF MONTANA
RESIDING AT Eureka, MT
MY COMMISSION EXPIRES 12-26-98

STATE OF MONTANA
COUNTY OF LINCOLN

FILED ON THE 2nd DAY OF Oct, 1996, A.D., AT 2:45 P.M.

Coral D. Cummings
COUNTY CLERK AND RECORDER

BY Joannie Allen
DEPUTY

I HEREBY CERTIFY THAT ALL REAL PROPERTY TAXES AND SPECIAL ASSESSMENTS ASSESSED AND LEVIED ON THE LAND TO BE DIVIDED HAVE BEEN PAID, DATED THIS 2 DAY OF October, 1996.

Heri A. Miller by Tamara R. Miller Deputy
TREASURER
LINCOLN COUNTY, MONTANA

CERTIFICATE OF SURVEY No.

BOZARTH 96-122

Marquardt Surveying, Inc.

285 1st AVE. E.N.
KALISPELL, MONTANA 59901
PHONE (406) 755-6285