

CERTIFICATE OF SURVEY
NW 1/4, Sec. 23, T35N R26W
P.M., Lincoln County, Montana

OWNERS: MICHAEL T. WORKMAN AND JOLENE M. WORKMAN

PURPOSE: PARCEL A: RETRACEMENT

DATE: MAY 15, 1996

LEGAL DESCRIPTION

PARCEL A:

THAT PORTION OF THE SOUTHEAST 1/4 NORTHWEST 1/4, SECTION 23, TOWNSHIP 35 NORTH RANGE 26 WEST, P.M., M., LINCOLN COUNTY, MONTANA LYING SOUTHWESTERLY OF U.S. HIGHWAY NO. 93 CONTAINING 19.381 ACRES OF LAND ALL AS SHOWN HEREON. SUBJECT TO EASEMENTS OF RECORD.

Harold R. Cramer
 COUNTY COMMISSIONER

APPROVED: Aug 29, 1996

Bud W. Brakoff

CERTIFICATE OF SURVEYOR

Dawn Marquardt
 DAWN MARQUARDT
 REGISTRATION No. 7328 S

STATE OF MONTANA
 COUNTY OF LINCOLN

FILED ON THE 28th DAY OF Aug, 1996, A.D. AT 11:38 O'CLOCK A M.

Coral M. Cummings
 COUNTY CLERK AND RECORDER

Debra J. Stewart
 DEPUTY

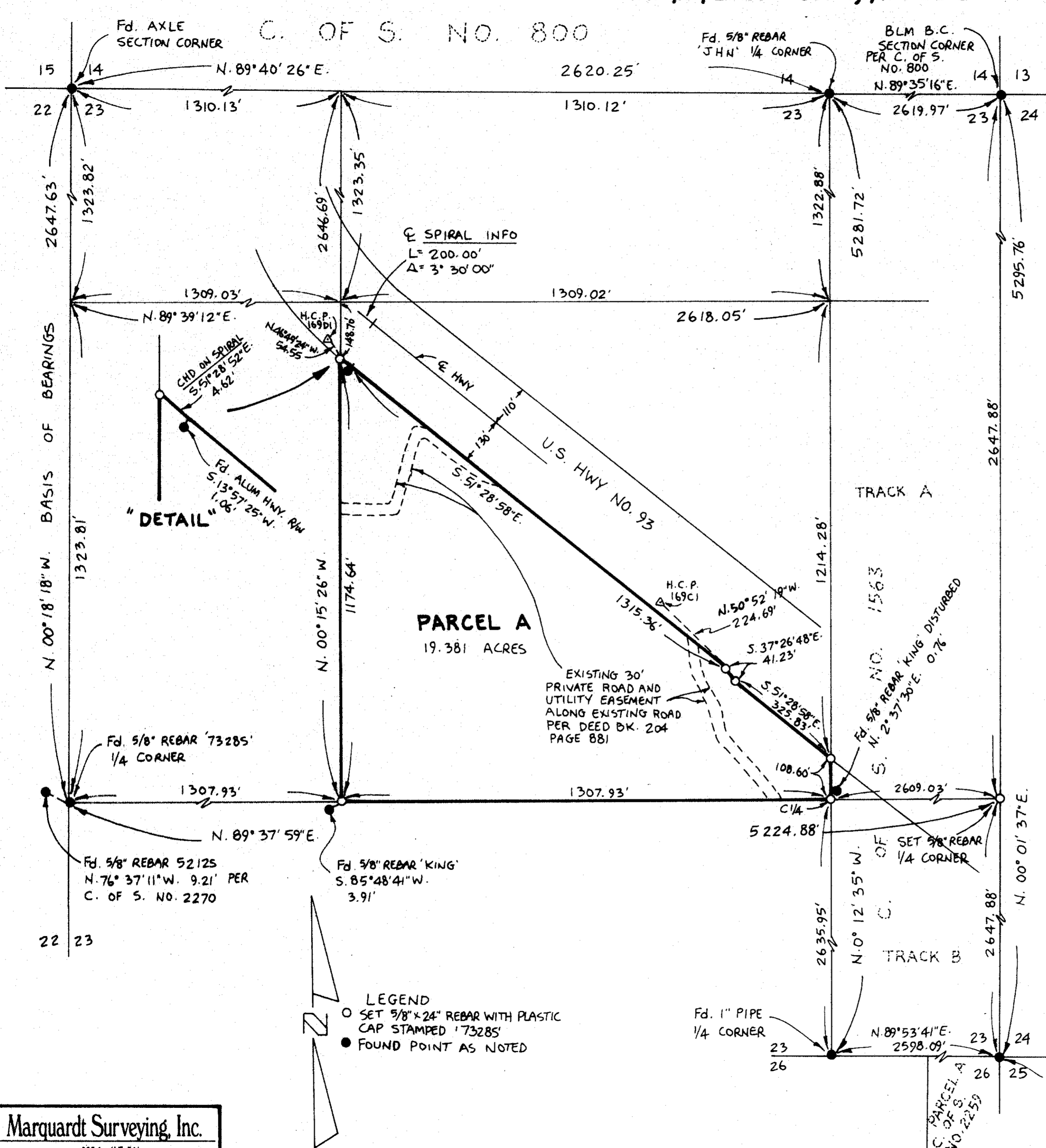

Marquardt Surveying, Inc.
 285 1st AVE. E.N.
 KALISPELL, MONTANA 59901
 PHONE (406) 755-6285

CERTIFICATE OF SURVEY No. 2490
WORKMAN 96-047