

CERTIFICATE OF SURVEY RETRACEMENT DEPENDENT RESURVEY

SECTION 2, TWP 26N., R 30W., P.M.M.
FOR: PLUM CREEK, U.S.F.S., RYAN DATE: OCTOBER 1995

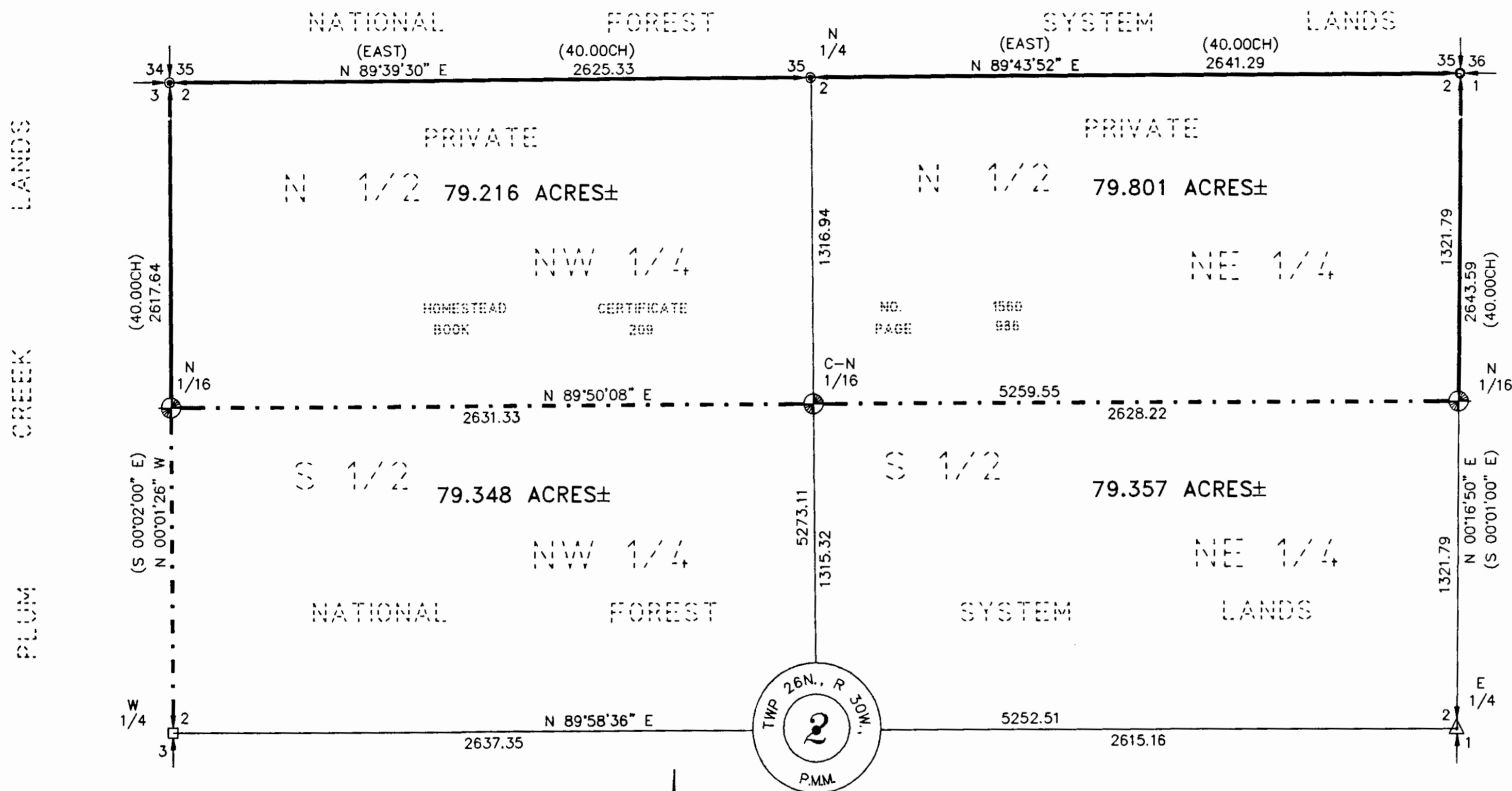

HISTORY

Original survey of the north line of T. 26 N., R. 30 W., by Burton S. Adams 1900.
 Homestead Certificate No. 1560 recorded in 1910 on record in the Lincoln County Courthouse.
 Original survey of Sec. 2 by Fred I. Hubbard 1903.
 Remonumentation by BLM 1968.

PURPOSE OF SURVEY

The purpose of this survey is to retrace and mark the boundaries of the south line of the N 1/2, NW 1/4 and the N 1/2, NE 1/4 of a record parcel of land distinguishing between National Forest System lands and Private lands and no division of land is hereby created. This survey was completed as a co-op between the U.S. Forest Service, Plum Creek Timber Inc. and Private.

BASIS OF BEARING

Basis of bearing was per solar observation taken near the NW section corner of section 2. The northerly section line was rotated to bearing.

METHOD OF SURVEY

This survey was compiled by utilizing conventional EDM traverse and intersection method.

For further corner information, refer to the corner recordation forms on file in the Clerk and Recorders Office, Lincoln County Courthouse, Libby, Montana.

LEGAL DESCRIPTION

National Forest System lands defined hereon: S 1/2 NW 1/4 and the S 1/2 NE 1/4 of Sec. 2, T. 26 N., R. 30 W., P.M.M.
 Private lands defined hereon: N 1/2 NW 1/4 and the N 1/2 NE 1/4 of Sec. 2, T. 26 N., R. 30 W., P.M.M.?

FOREST SUPERVISOR'S CERTIFICATE:

I hereby certify that the survey shown hereon was conducted for the purpose of National Forest Management and in accordance with the policies set forth in FMS 7152.

Forest Supervisor: *Frank V. [Signature]*
 Date: August 2, 1996

EXAMINED AND APPROVED FOR LINCOLN COUNTY BY:

[Signature] DATE: 8-8-96

APPROVED:

David R. Cannon
 Chairman, Lincoln County, Montana Commissioners

STATE OF MONTANA COUNTY OF LINCOLN

Filed on this 8th day of Aug, 1996 A.D. at 2:20
 o'clock P.m.

Carol R. Cummings by *Juanita Alessio*
 County Clerk and Recorder Deputy

CERTIFICATE OF SURVEYOR

STATE OF MONTANA
 County of Lincoln

I, Kenneth E. Davis, a registered land surveyor do hereby certify that I have performed the survey shown on the attached plat or that such survey was performed under my supervision to my best knowledge and ability; that said survey is true and complete as shown and the monuments found and set occupy the position shown hereon.

Dated this 10th day of July, 1996 A.D.
Kenneth E. Davis
 Kenneth E. Davis, Land Surveyor Registration No. 4975S

LEGEND

- ⊕ SET ALUMINUM MONUMENT WITH A 3 1/4 INCH DIAMETER ALUMINUM CAP STAMPED KED 4975-S (AS NOTED)
- FOUND 3 1/4 INCH DIAMETER BLM BRASS CAP (1968) AS NOTED
- △ FOUND 3 1/4 INCH DIAMETER ALUMINUM CAP STAMPED 9008-LS AS NOTED
- FOUND 3 1/4 INCH DIAMETER ALUMINUM CAP BY U.S.D.A. (1988) AS NOTED
- FOUND 3 1/4 INCH DIAMETER BLM BRASS CAP (1964) AS NOTED
- - - POSTED, BRUSHED, AND BLAZED LINE THIS SURVEY
- COMPUTED POINT
- () RECORD PER GLO

GRAPHIC SCALE



(IN FEET)
 1 inch = 400 ft.