

LINCOLN COUNTY, MONTANA
CERTIFICATE OF SURVEY
RETRACEMENT

OF LOT 1 IN BLOCK 3, NORTH TROY ADDITION
IN THE NW 1/4 SW 1/4 OF SECTION 1,
TWP 31N., R 34W., P.M.M.

FOR: SANDERS DATE: FEBRUARY 1996

PURPOSE OF SURVEY

The purpose of this survey is to retrace the exterior boundaries of an existing tract of record, and no division of land is hereby created; therefore, this survey is exempt from review, being completed pursuant to Section 76-3-404, M.C.A.

CERTIFICATE OF SURVEYOR

STATE OF MONTANA
County of Lincoln

I, Kenneth E. Davis, a registered land surveyor do hereby certify that I have performed the survey shown on the attached plot or that such survey was performed under my supervision to my best knowledge and ability; that said survey is true and complete as shown and that the monuments found and set occupy the position shown hereon.

Dated this 27 day of August, 1996 A.D.

Kenneth E. Davis, Land Surveyor Registration No. 4975S

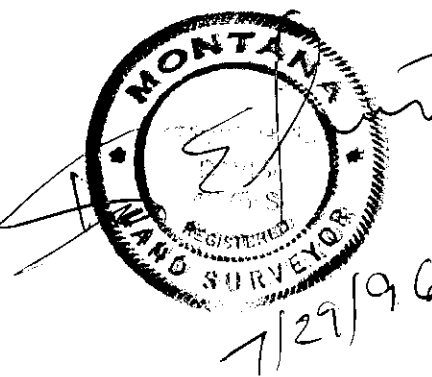

EXAMINED AND APPROVED FOR LINCOLN COUNTY BY:

David D. Dinkhoff DATE: 8-8-96

APPROVED: *David R. Cunn*
Chairman, Lincoln County, Montana Commissioners

STATE OF MONTANA
COUNTY OF LINCOLN

Filed on this 8 day of Aug, 1996 A.D. at 3:10

O'clock P.m.
Carolann Cummings by *Francine Harris*
County Clerk and Recorder Deputy

CERTIFICATE OF SURVEY 2482

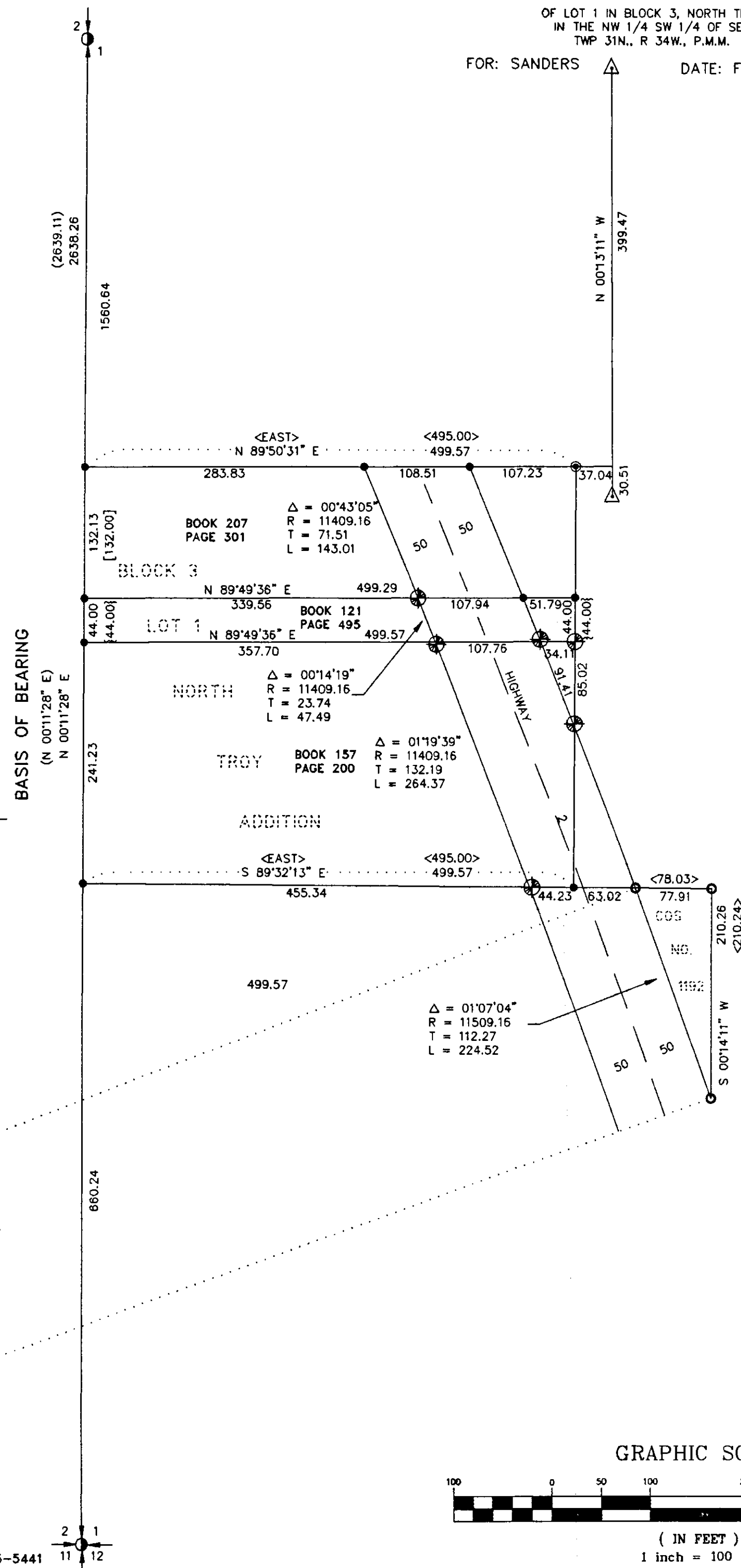

LEGEND

- SET 5/8 INCH DIAMETER REBAR WITH A 1 1/4 INCH DIAMETER PLASTIC CAP STAMPED KED 4975-S
- FOUND 5/8 INCH DIAMETER REBAR WITH A 1 1/4 INCH DIAMETER PLASTIC CAP STAMPED KED 4975-S
- FOUND 3/4 INCH DIAMETER PIPE WITH PLUG BY U.S.F.S.
- FOUND 2 1/2 INCH DIAMETER BRASS CAP BY 534-ES AS SECTION CORNER
- FOUND 2 1/2 INCH DIAMETER BRASS CAP BY 534-ES AS 1/4 CORNER
- FOUND 2 1/2 INCH DIAMETER BRASS CAP BY 4975-S (1984) PER PLAT NO.4175
- COMPUTED POINT ONLY, NOT FOUND OR SET
- () RECORD PER COS NO.1105
- [] RECORD PER BOOK 207 PAGE 301
- { } RECORD PER BOOK 121 PAGE 495
- < > RECORD PER NORTH TROY ADDITION

GRAPHIC SCALE



(IN FEET)
1 inch = 100 ft.