

CERTIFICATE OF SURVEY

RETRACEMENT & DEPENDENT RESURVEY

OF
 MINERAL SURVEY NO. 7682
 KNOWN AS THE
 ELDORADO PLACER
 PROTRACTED SECS. 1, 2, 11, 12, T.27N., R.31W., P.M., MT.
 KOOTENAI NATIONAL FOREST
 LINCOLN COUNTY, MONTANA
 JUNE 1996

FOREST SUPERVISOR'S CERTIFICATE
 This survey was made at my request for National Forest Management purposes.
Robert L. Schrenk 24 July 96
 Robert L. Schrenk, Forest Supervisor Date

PURPOSE OF SURVEY

To mark & post an administrative boundary, mineral withdrawal boundary of record; therefore, no subdivision is created

HISTORY OF SURVEY

1905, Original Mineral Survey by Nimrod E. Jenkins

METHOD OF SURVEY

A one second, total station and data collector was used with closed traverse procedures to tie the original controlling corners. The location of the monuments set this survey meet the positional tolerance standard referenced in the U.S.D.A. Forest Service, region one, Cadastral Contract Specification Manual, dated 1987.

BASIS OF BEARING

Rotated to record bearing between corners 2 and 3 of the Angle Placer.

SURVEYOR'S NOTES

Restoration of lost corner monuments per instructions 1980, B.L.M. Mineral Survey Procedures Guide. A combination of line parallel and grants boundary adjustments were utilized.

SURVEYOR'S CERTIFICATE:

I hereby certify that I am a Registered Land Surveyor in the State of Montana, that the survey shown on this Certificate of Survey has been prepared in accordance with Montana Code Annotated (Sections 76-3-101 through 76-3-614) and the Lincoln County regulations adopted pursuant thereto.

Alvah F. Hughes 7322LS 7-23-96
 Alvah F. Hughes, Montana Reg. No. 7322LS Date

CERTIFICATE OF EXAMINING OFFICIAL:

Approved this 7th day of Aug 1996, A.D.

Bill G. Brachary
 Examining Official

Approved *David R. Cramer*
 Chairman, Lincoln County Commissioners

CERTIFICATE OF CLERK AND RECORDER:

State of Montana, County of Lincoln, filed this 7th day

of August 1996, A.D. at 9:05 o'clock A.M.

Carol D. Cummings by *Jeanne Dennis*
 County Clerk Recorder Deputy

CERTIFICATE OF SURVEY NO. 2478

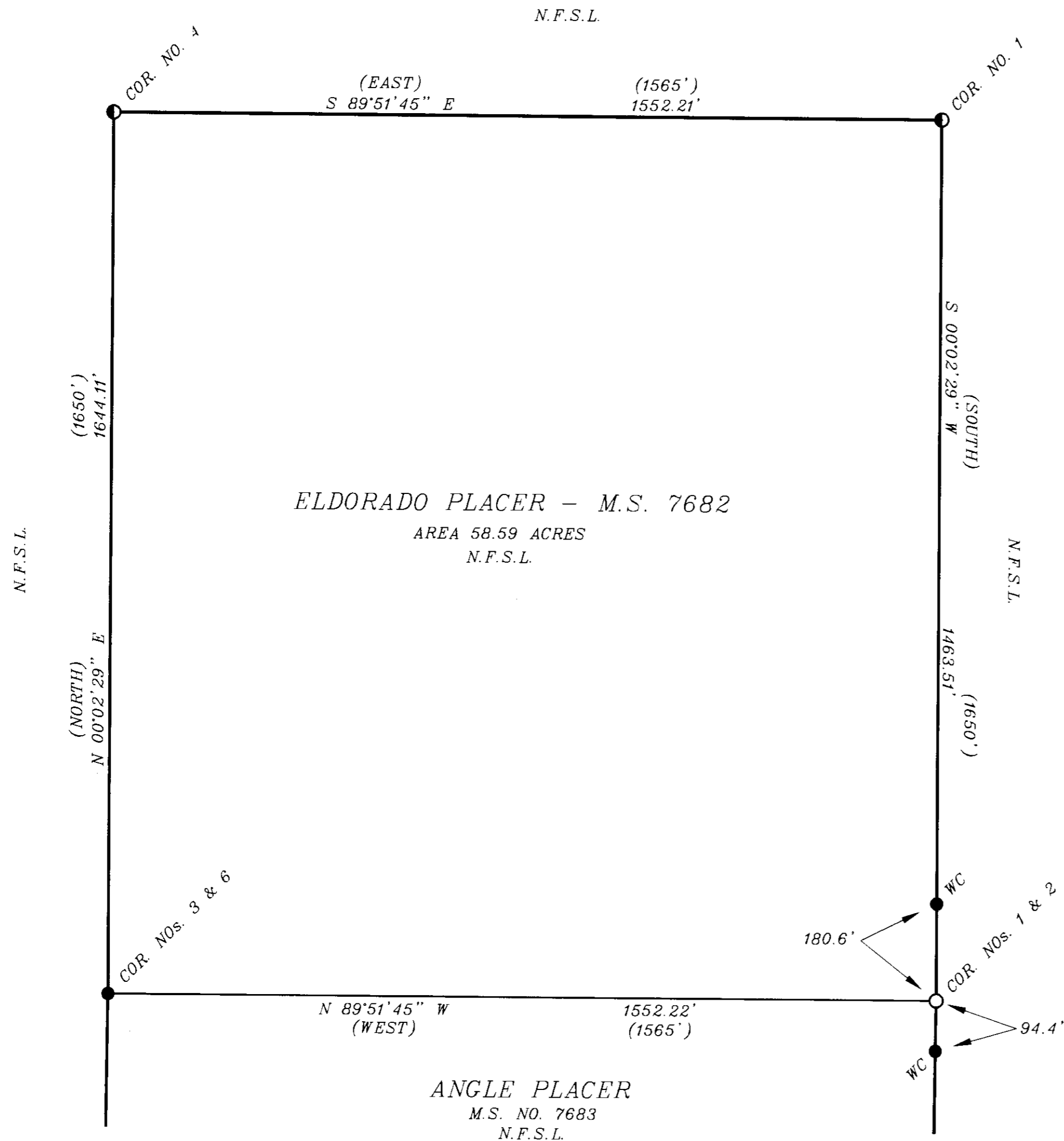

LEGEND

- At position determined by this survey; set a 2 1/2" dia. aluminum pipe with 3 1/4" dia. aluminum cap, marked U.S.D.A., Forest Service, 1995, 7322LS
- Position determined by original evidence, location in pond; set two Witness Corners (WC)
- ⊙ At position determined by original evidence; set a 2 1/2" dia. aluminum pipe with 3 1/4" dia. aluminum cap, marked U.S.D.A., Forest Service, 1995, 7322LS
- Mineral claim line, not a property line
- Administrative boundary posted to R-1 standards (Mineral withdrawal boundary)
- () Original M.S. record
- N.F.S.L. National Forest System Lands

