

LINCOLN COUNTY, MONTANA
CERTIFICATE OF SURVEY
RETRACEMENT

OF BOOK 190 PAGE 772
 IN THE W 1/2 OF THE W 1/2 OF
 SECTION 36, TWP 31N., R 31W., P.M.M.
 FOR: B. LABELLE MAY 1996

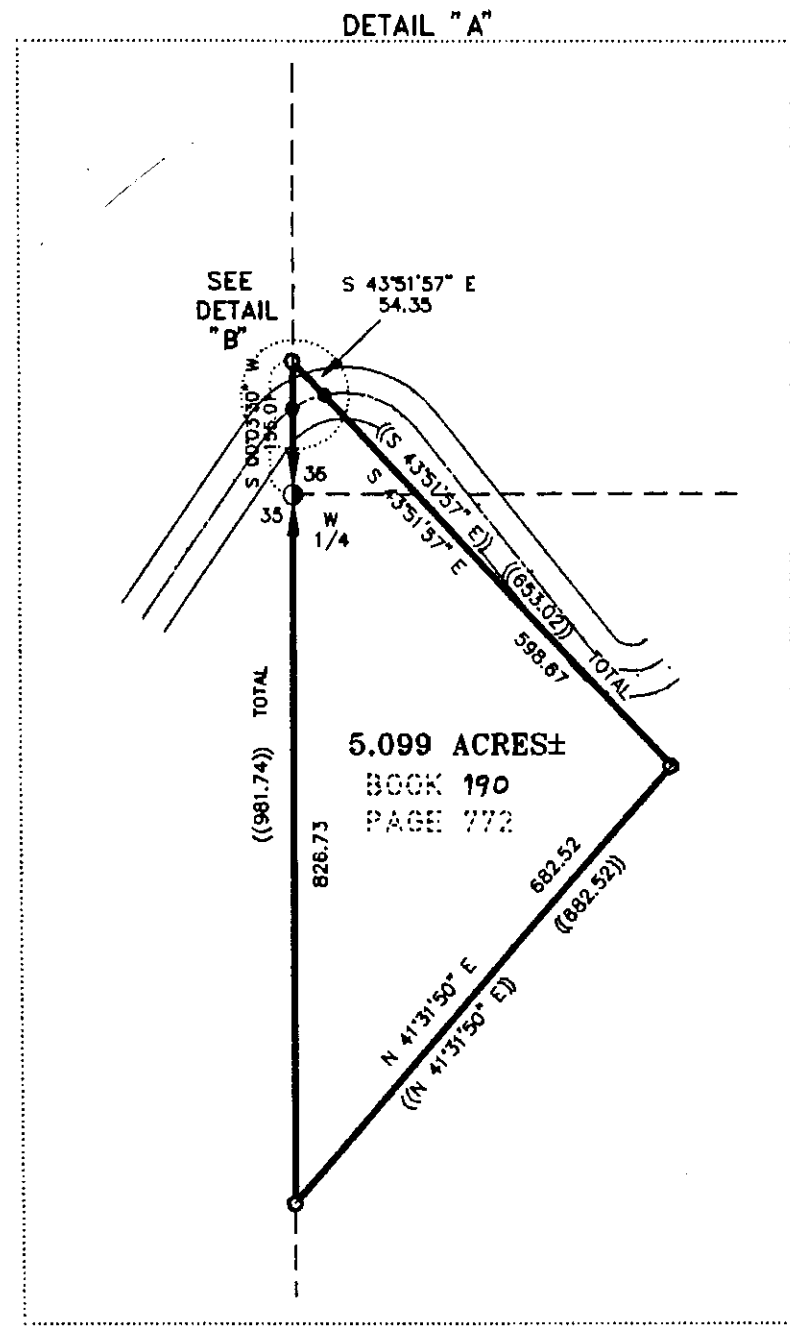
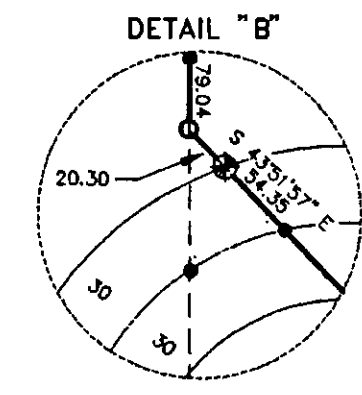
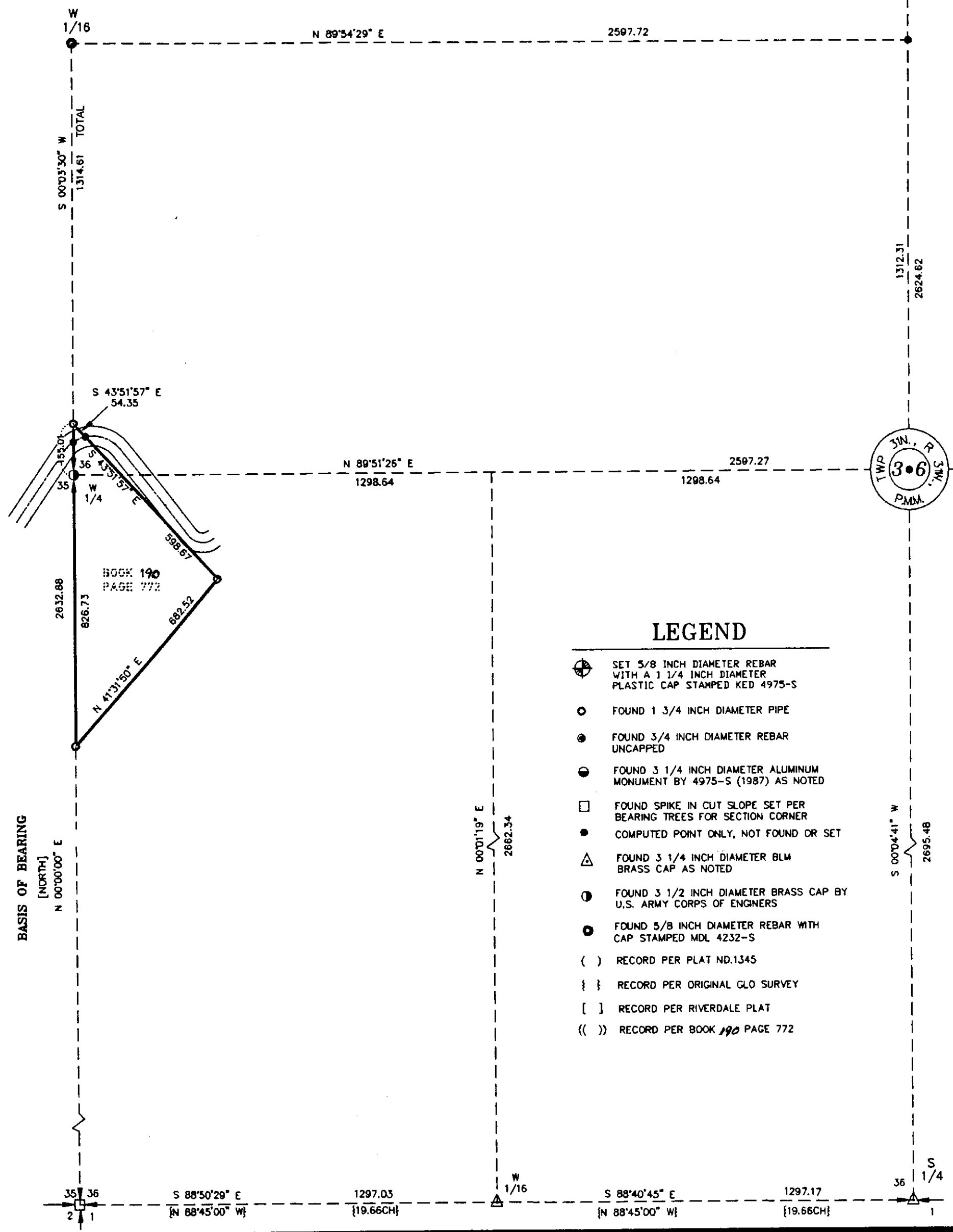
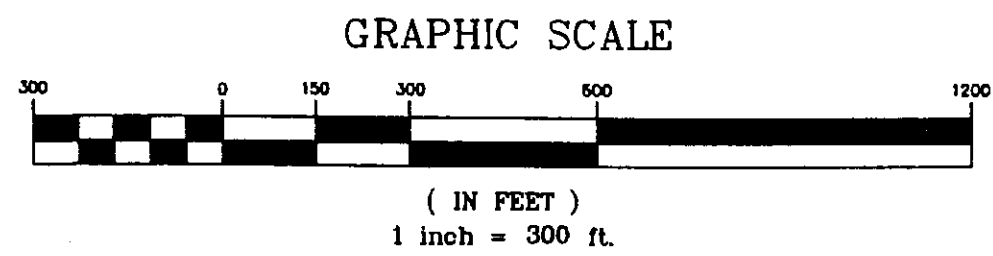

- LEGEND**
- ⊕ SET 5/8 INCH DIAMETER REBAR WITH A 1 1/4 INCH DIAMETER PLASTIC CAP STAMPED KED 4975-S
 - FOUND 1 3/4 INCH DIAMETER PIPE
 - FOUND 3/4 INCH DIAMETER REBAR UNCAPPED
 - ⊙ FOUND 3 1/4 INCH DIAMETER ALUMINUM MONUMENT BY 4975-S (1987) AS NOTED
 - FOUND SPIKE IN CUT SLOPE SET PER BEARING TREES FOR SECTION CORNER
 - COMPUTED POINT ONLY, NOT FOUND OR SET
 - △ FOUND 3 1/4 INCH DIAMETER BLM BRASS CAP AS NOTED
 - ⊙ FOUND 3 1/2 INCH DIAMETER BRASS CAP BY U.S. ARMY CORPS OF ENGINEERS
 - FOUND 5/8 INCH DIAMETER REBAR WITH CAP STAMPED MDL 4232-S
 - () RECORD PER PLAT ND.1345
 - { } RECORD PER ORIGINAL GLO SURVEY
 - [] RECORD PER RIVERDALE PLAT
 - (()) RECORD PER BOOK 190 PAGE 772

PURPOSE OF SURVEY
 The purpose of this survey is to retrace the exterior boundaries of an existing tract of record, and no division of land is hereby created; therefore, this survey is exempt from review, being completed pursuant to Section 76-3-404, M.C.A.

CERTIFICATE OF SURVEYOR
 STATE OF MONTANA
 County of Lincoln
 I, Kenneth E. Davis, a registered land surveyor do hereby certify that I have performed the survey shown on the attached plat or that such survey was performed under my supervision to my best knowledge and ability; that said survey is true and complete as shown and the monuments found and set occupy the position shown hereon.
 Dated this 27th day of July, 1996 A.D.
 Kenneth E. Davis, Land Surveyor Registration No. 49755



EXAMINED AND APPROVED FOR LINCOLN COUNTY BY:
 [Signature] DATE: 7-31-96
 APPROVED: [Signature]
 Chairman, Lincoln County, Montana Commissioners
 STATE OF MONTANA
 COUNTY OF LINCOLN
 Filed on this 27th day of July, 1996 A.D. at 9:00
 o'clock A.M.
 Carol M. Cummins by [Signature]
 County Clerk and Recorder Deputy