

LINCOLN COUNTY, MONTANA
CERTIFICATE OF SURVEY

RETRACEMENT OF:

LOT 15 BLOCK 5 OF THE FIRST ADDITION
 TO WEST TROY
 AND RESOLUTION NO.385

IN THE SW 1/4 SECTION 12, TWP 31N., R 34W., P.M.M.
 FOR: BLAKE DATE: MAY 1996

NOTE: THE POSITIONS OF THE LOT CORNERS FOR LOT 15 AND RESOLUTION NO. 385 WERE DETERMINED BY FOUND MONUMENTS ON RIVERSIDE AVENUE, RECORD ANGLES AND PRORATED DISTANCES.

PURPOSE OF SURVEY

The purpose of this survey is to retrace the exterior boundaries of an existing tract of record, and no division of land is hereby created; therefore, this survey is exempt from review, being completed pursuant to Section 76-3-404, M.C.A.

LEGEND

- ⊕ SET 5/8 INCH DIAMETER REBAR WITH A 1 1/4 INCH DIAMETER PLASTIC CAP STAMPED KED 4975-S
- ★ FOUND 5/8 INCH DIAMETER REBAR IN STEEL MONUMENT CASING AT NOTED LOCATION
- COMPUTED POINT ONLY
- FOUND 1 INCH DIAMETER PIPE
- < > RECORD PER FIRST ADDITION TO WEST TROY

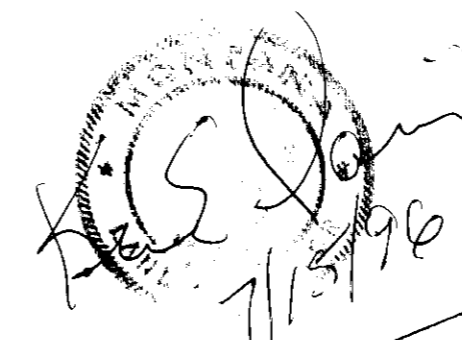

EXAMINED AND APPROVED FOR LINCOLN COUNTY BY:

Bruce J. Buckell

DATE: 7-18-96

APPROVED:

Steve Am...

Chairman, Lincoln County, Montana Commissioners

STATE OF MONTANA
 COUNTY OF LINCOLN

Filed on this 18th day of July, 1996 A.D. at 9:30 O'clock A. M.

Carol A. Cummings
 County Clerk and recorder

by *Francie Dennis*
 Deputy

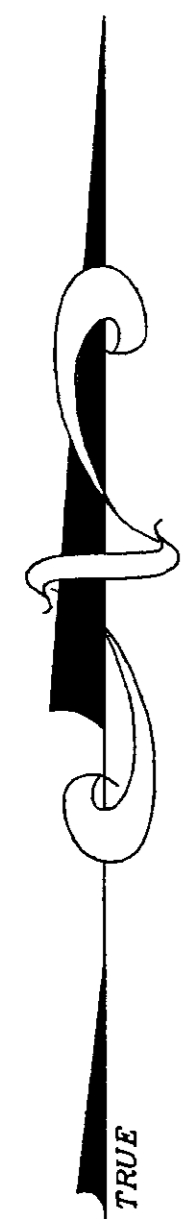
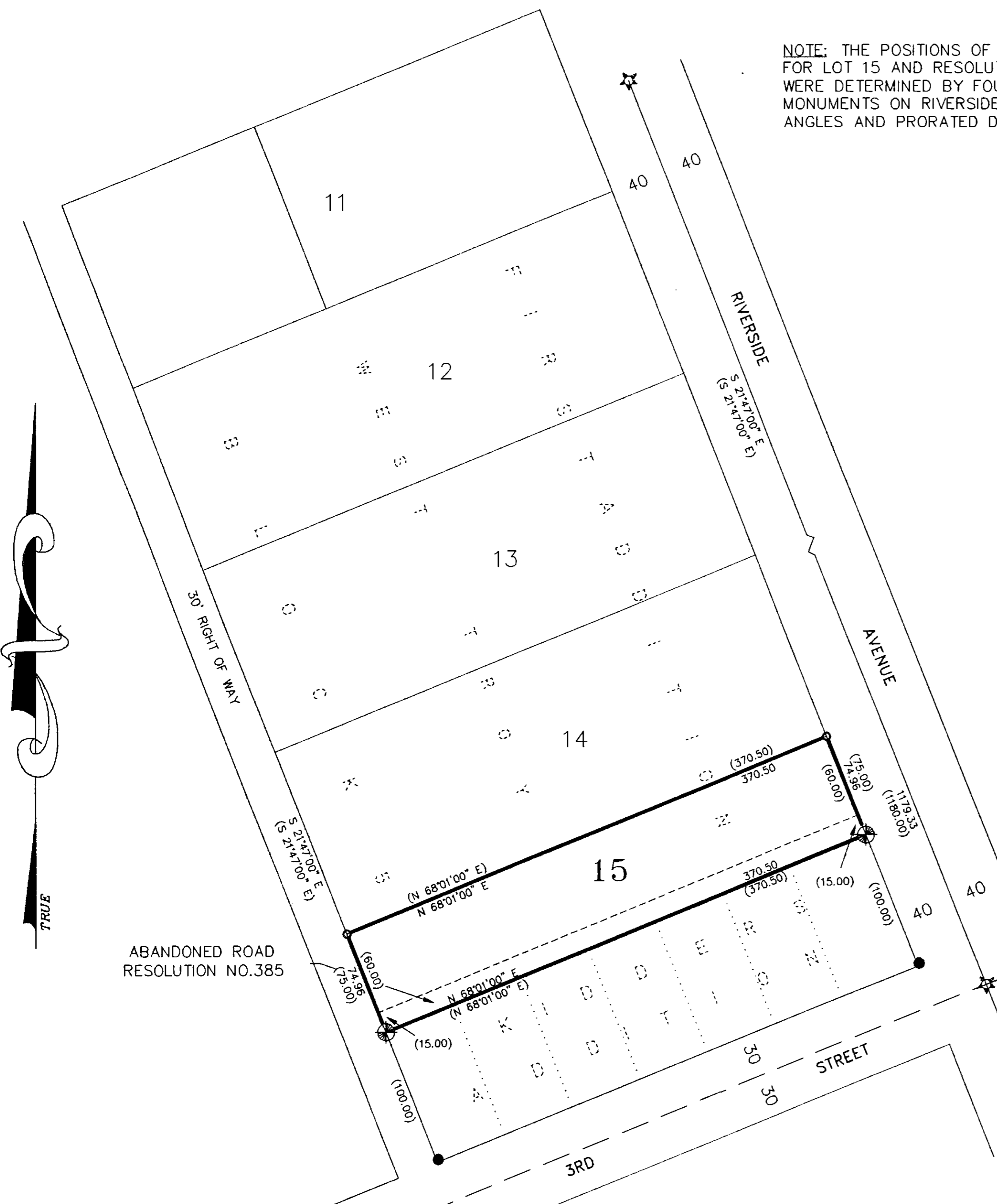

ABANDONED ROAD
 RESOLUTION NO.385

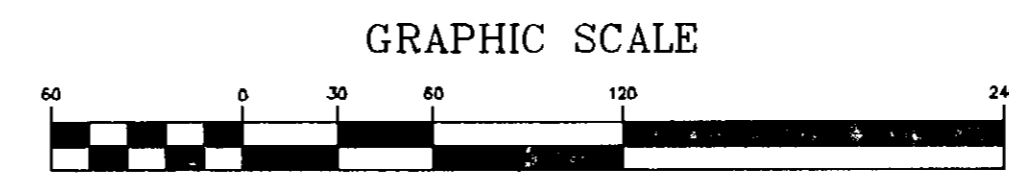

GRAPHIC SCALE

(IN FEET)
 1 inch = 80 ft.

CERTIFICATE OF SURVEY NO. 2469