

LINCOLN COUNTY, MONTANA  
**CERTIFICATE OF SURVEY**  
**RETRACEMENT OF:**

LOTS 1, 2, AND 3 OF THE ENGLISH ADDITION  
 TO WEST TROY  
 IN THE SW 1/4 SECTION 12, TWP 31N., R 34W., P.M.M.  
 FOR: G. GOFF                      DATE: JULY 1996

NOTE: THE POSITIONS OF THE LOT CORNERS FOR LOTS 1, 2, AND 3 OF THE ENGLISH ADDITION WERE DETERMINED BY FOUND MONUMENTS ON RIVERSIDE AVENUE, RECORD ANGLES AND PRORATED DISTANCES.

**DETAIL "A"**  
 NOT TO SCALE

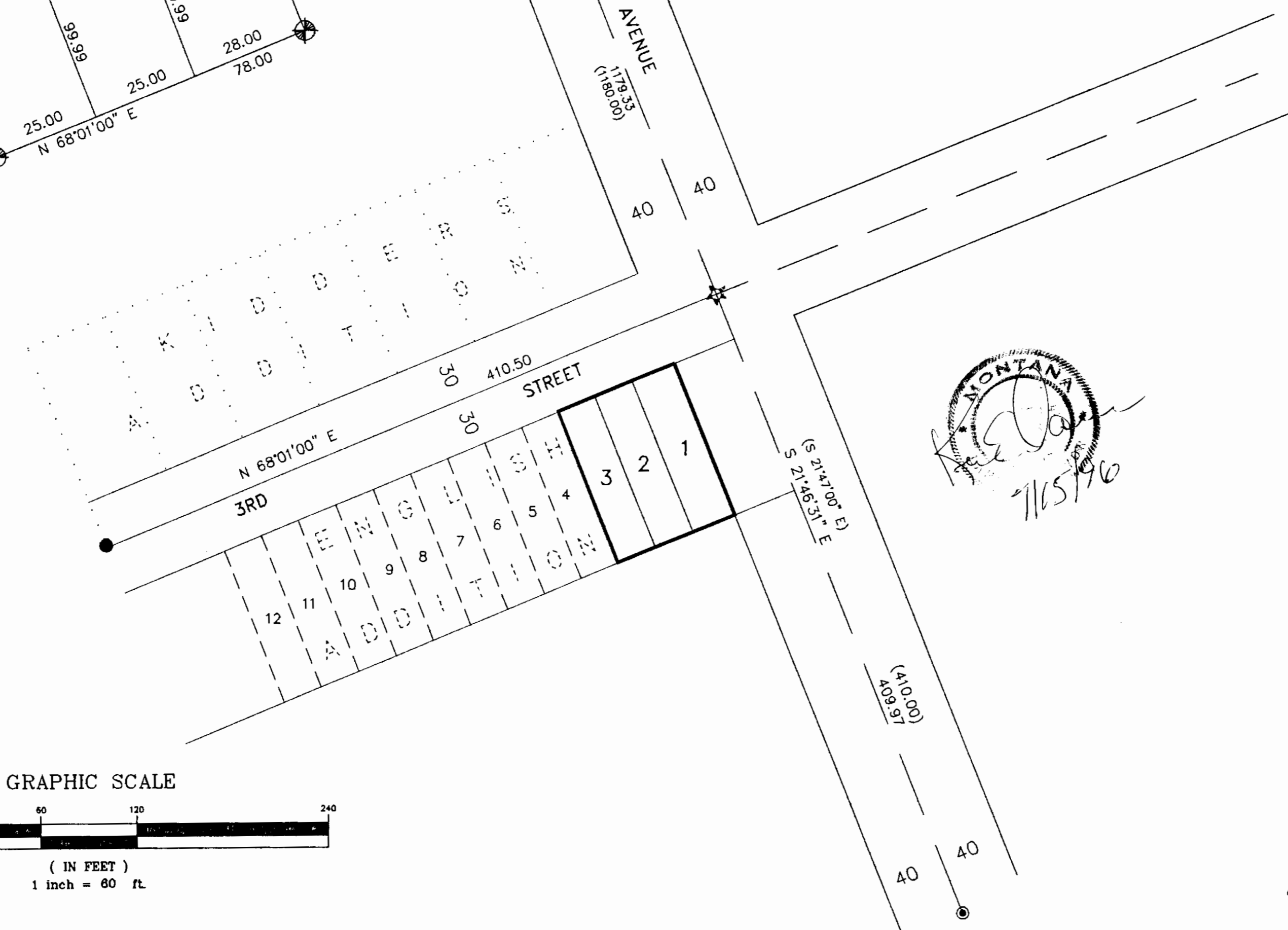
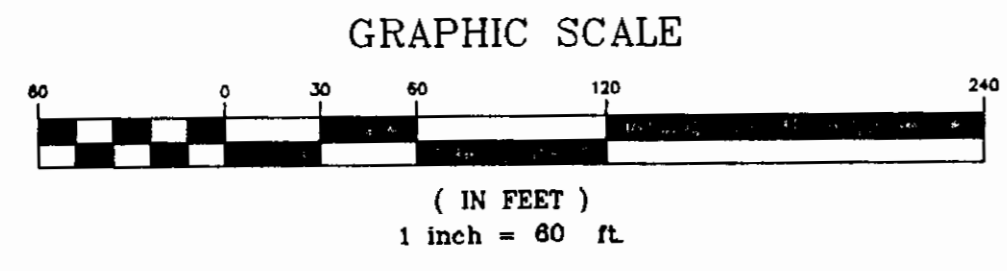
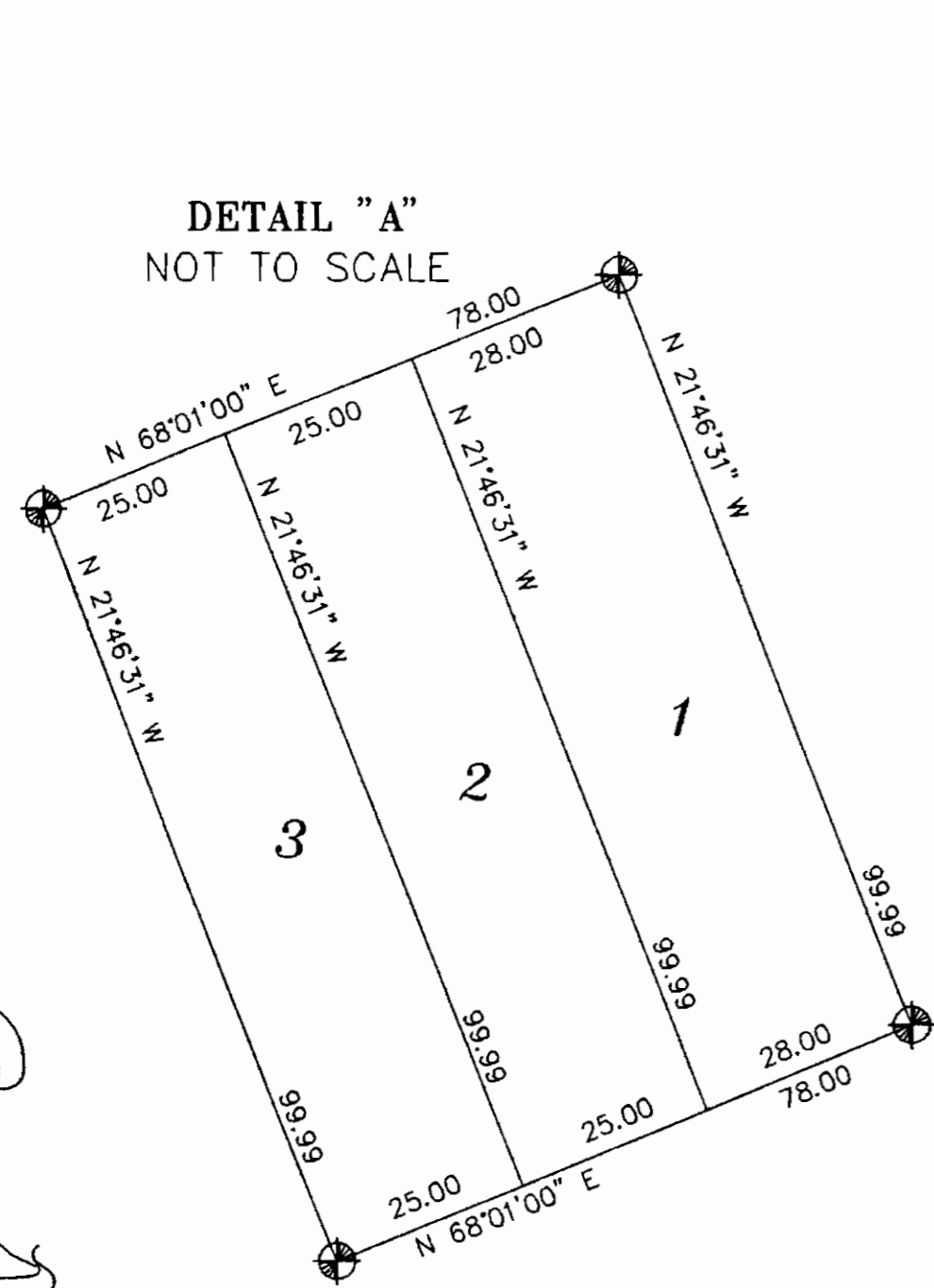

PURPOSE OF SURVEY  
 The purpose of this survey is to retrace the exterior boundaries of an existing tract of record, and no division of land is hereby created; therefore, this survey is exempt from review, being completed pursuant to Section 76-3-404, M.C.A.

**LEGEND**

- SET 5/8 INCH DIAMETER REBAR WITH A 1 1/4 INCH DIAMETER PLASTIC CAP STAMPED KED 4975-S
- FOUND 5/8 INCH DIAMETER REBAR IN STEEL MONUMENT CASING AT NOTED LOCATION
- COMPUTED POINT ONLY
- FOUND 1 INCH DIAMETER PIPE
- FOUND ORIGINAL STONE MARKED "X" IN STEEL MONUMENT CASING AT NOTED LOCATION
- RECORD PER FIRST ADDITION TO WEST TROY



EXAMINED AND APPROVED FOR LINCOLN COUNTY BY:  
*Bill Buehl*  
 DATE: 7-18-96  
 APPROVED: *David R. Cunniff*  
 Chairman, Lincoln County, Montana Commissioners

STATE OF MONTANA  
 COUNTY OF LINCOLN  
 Filed on this 18<sup>th</sup> day of July, 1996 A.D. at  
 8:15 O'clock A. M.  
*Carol A. Cummings* by *Francis deVries*  
 County Clerk and recorder Deputy