

LINCOLN COUNTY, MONTANA

CERTIFICATE OF SURVEY RETRACEMENT

OF TRACTS 2E & 2F OF BOOK 220 PAGE 440
IN THE NE 1/4 OF SECTION 21, TWP 36N., R 26W., P.M.M.
FOR: CROCKER DATE: JULY 1996

PURPOSE OF SURVEY

The purpose of this survey is to retrace the exterior boundaries of an existing tract of record, and no division of land is hereby created; therefore, this survey is exempt from review, being completed pursuant to Section 76-3-404, M.C.A.

LEGEND

- SET 5/8 INCH DIAMETER REBAR WITH A 1 1/4 INCH DIAMETER PLASTIC CAP STAMPED KED 4975-S
- FOUND 1/2 INCH DIAMETER REBAR WITH A RED PLASTIC CAP STAMPED BLOCK 7918-S (CAP MELTED)
- FOUND 1/2 INCH DIAMETER REBAR WITH A RED PLASTIC CAP STAMPED BLOCK 7918-S (UNRECORDED PIN)
- △ FOUND ORIGINAL STONE WITH X AS 1/4 CORNER
- () RECORD PER COS NO.1255
- [] RECORD PER COS NO.2048

BASIS OF BEARING AND SECTION BREAKDOWN
PER CERTIFICATE OF SURVEY NO.1255

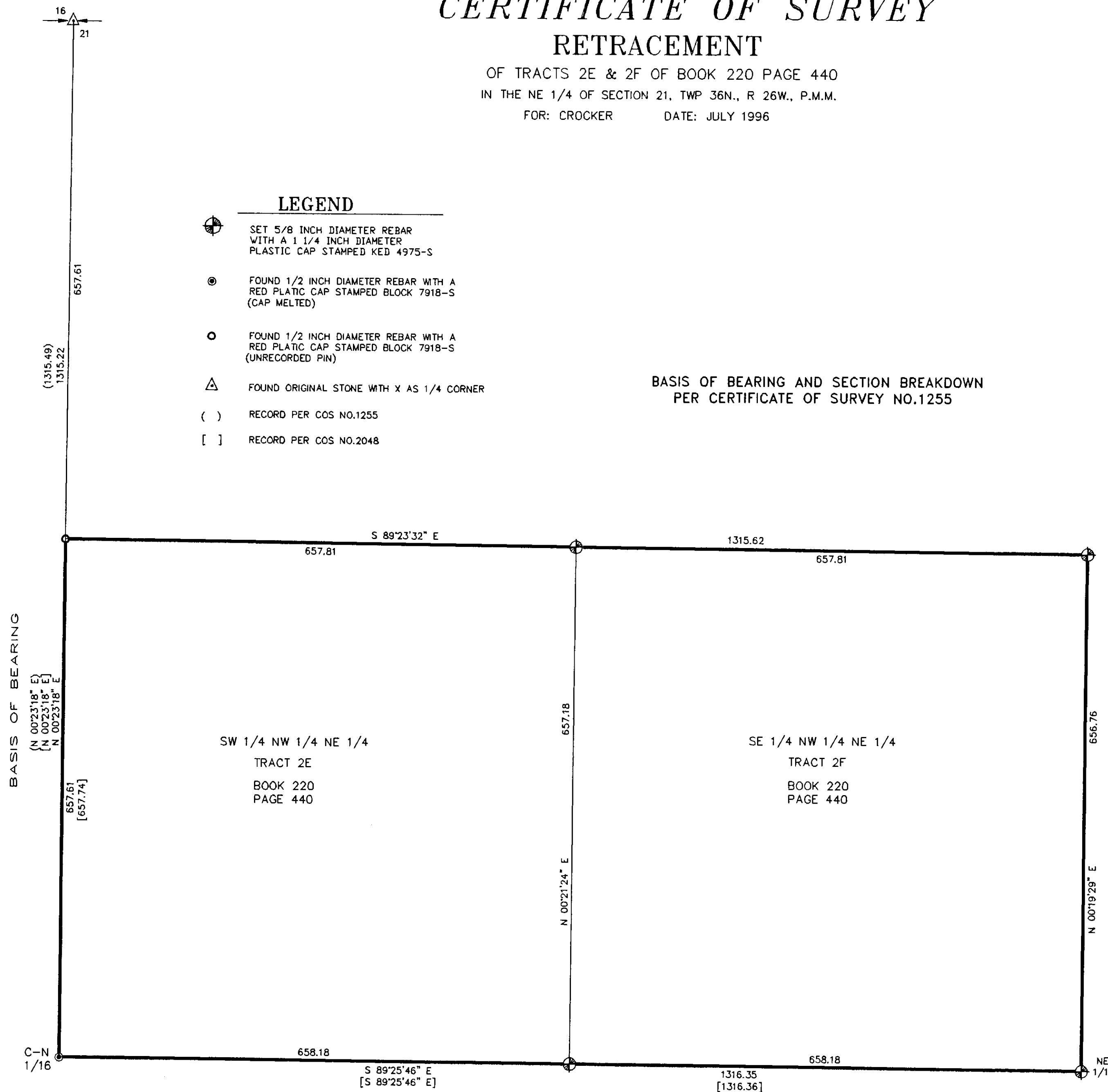

CERTIFICATE OF SURVEYOR

STATE OF MONTANA
County of Lincoln

I, Kenneth E. Davis, a registered land surveyor do hereby certify that I have performed the survey shown on the attached plat or that such survey was performed under my supervision to my best knowledge and ability; that said survey is true and complete as shown and the monuments found and set occupy the position shown hereon.

Dated this 15 day of July, 1996 A.D.
Kenneth E. Davis, Land Surveyor Registration No. 4975S



EXAMINED AND APPROVED FOR LINCOLN COUNTY BY:

Barry B. Burt DATE: 7-10-96

APPROVED: Barry B. Burt
Chairman, Lincoln County, Montana Commissioners

STATE OF MONTANA
COUNTY OF LINCOLN

Filed on this 15 day of July, 1996 A.D. at 8:10

O'clock A.M.
Constance Cummings by Frankie Allen
County Clerk and Recorder Deputy

CERTIFICATE OF SURVEY 2467

GRAPHIC SCALE



(IN FEET)
1 inch = 100 ft.