

CERTIFICATE OF SURVEY
SW 1/4, Sec. 20, T33N R26W
P.M., M., Lincoln County, Montana

OWNER: VIRGIL W. NEWTON
 PURPOSE: PARCEL A: RETRACEMENT
 DATE: JUNE 21, 1996

LEGAL DESCRIPTION

PARCEL A:

THAT PORTION OF THE SOUTHWEST 1/4 SOUTHWEST 1/4, SECTION 20, TOWNSHIP 33 NORTH, RANGE 26 WEST, P.M., M., LINCOLN COUNTY, MONTANA LYING NORTHERLY OF THE CENTER LINE OF SWAMP CREEK CONTAINING 12.69 MORE OR LESS ACRES OF LAND ALL AS SHOWN HEREON.

Heald R. Cramer
 COUNTY COMMISSIONER

APPROVED: 7-8, 1996

Bud Buehler

CERTIFICATE OF SURVEYOR

Dawn Marquardt
 DAWN MARQUARDT
 REGISTRATION No. 7328 S

STATE OF MONTANA
 COUNTY OF LINCOLN

FILED ON THE 9th DAY OF July, 1996, A.D. AT 9:35 O'CLOCK A.M.

Carol A. Cummings
 COUNTY CLERK AND RECORDER

Jannie Alexia
 BY DEPUTY

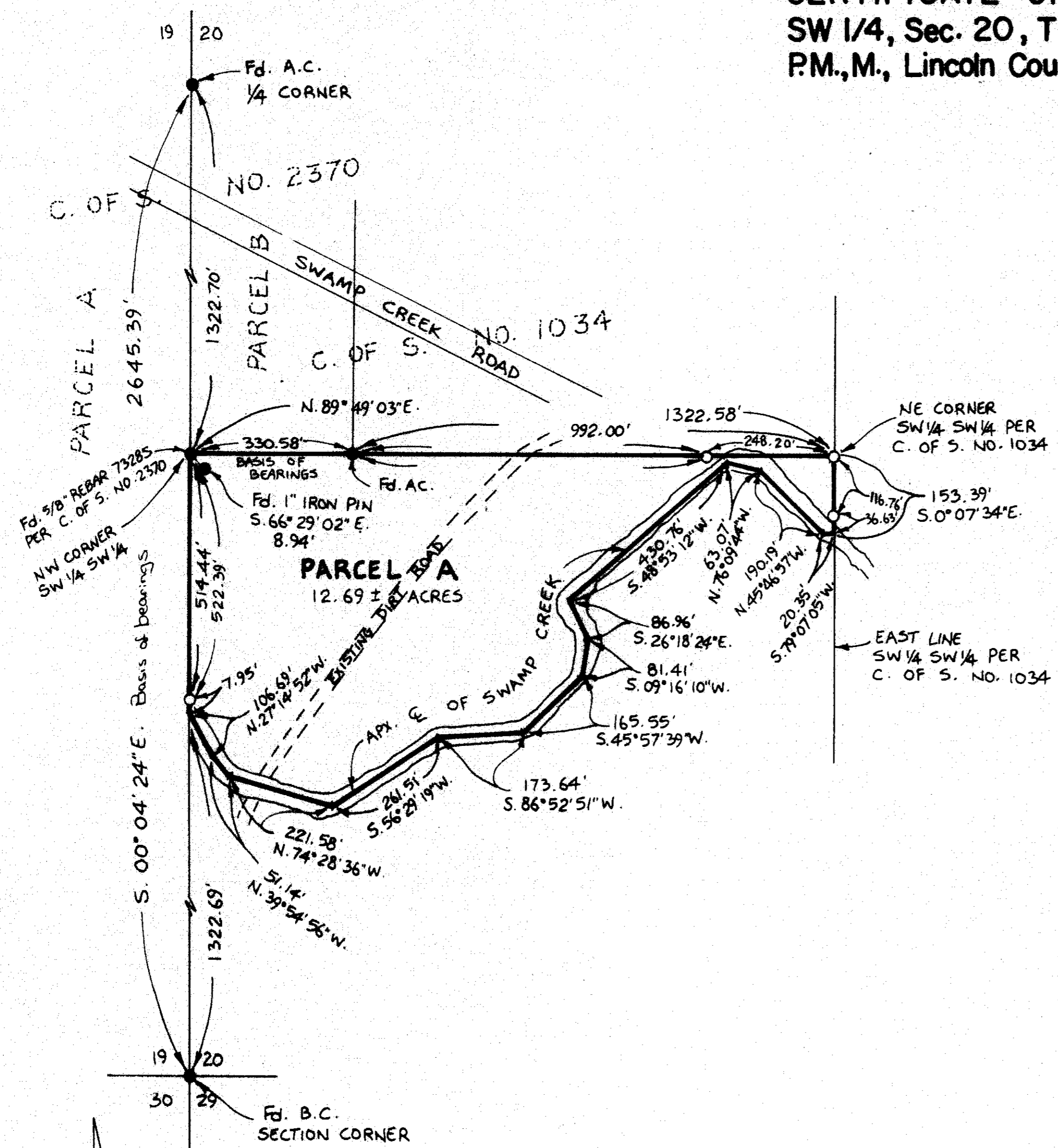

LEGEND
 ○ SET 5/8" x 24" REBAR WITH PLASTIC CAP STAMPED '73285'
 ● FOUND POINT AS NOTED

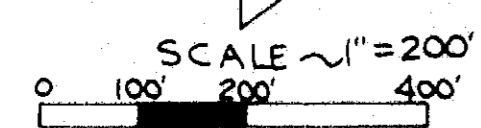

Marquardt Surveying, Inc.
 285 1st AVE. E.N.
 KALISPELL, MONTANA 59901
 PHONE (406) 755-6285

CERTIFICATE OF SURVEY No. # 2457

WOLLAN 96-073