

FOR: TUNGSTEN HOLDINGS, INC.  
OWNER: " " "  
PURPOSE: RETRACEMENT  
DATE: APRIL, 1996

# Certificate of Survey

SW 1/4, SEC. 25, T. 35 N., R. 26 W., P.M., M., LINCOLN CO.

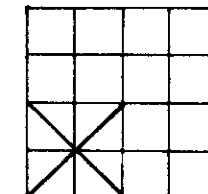

SCALE: 1" = 30'  
0 15' 30' 60' 90'

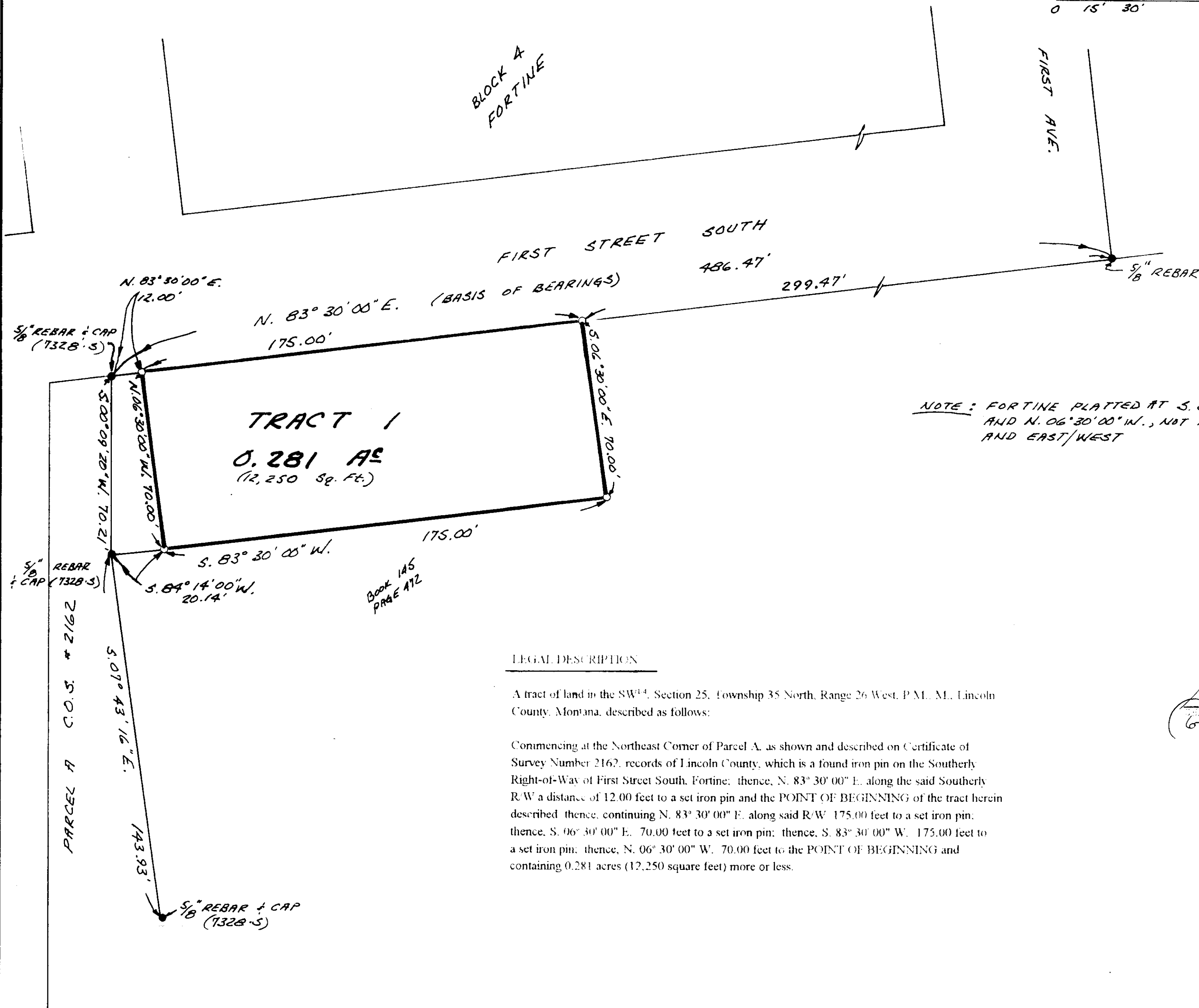
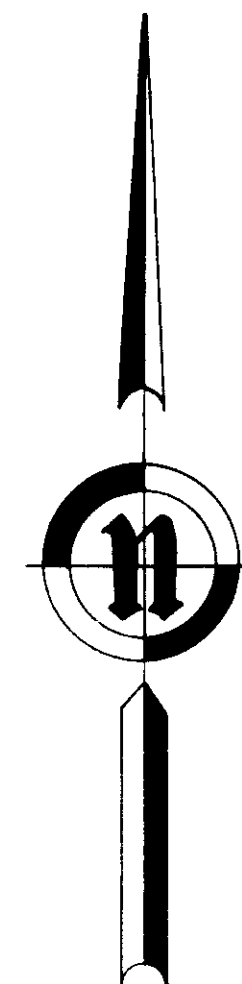

## LEGAL DESCRIPTION

A tract of land in the SW<sup>1</sup>/<sub>4</sub>, Section 25, Township 35 North, Range 26 West, P.M., M., Lincoln County, Montana, described as follows:

Commencing at the Northeast Corner of Parcel A, as shown and described on Certificate of Survey Number 2162, records of Lincoln County, which is a found iron pin on the Southerly Right-of-Way of First Street South, Fortine; thence, N. 83° 30' 00" E. along the said Southerly R/W a distance of 12.00 feet to a set iron pin and the POINT OF BEGINNING of the tract herein described; thence, continuing N. 83° 30' 00" E. along said R/W 175.00 feet to a set iron pin; thence, S. 06° 30' 00" E. 70.00 feet to a set iron pin; thence, S. 83° 30' 00" W. 175.00 feet to a set iron pin; thence, N. 06° 30' 00" W. 70.00 feet to the POINT OF BEGINNING and containing 0.281 acres (12,250 square feet) more or less.

## LEGEND

- ⊗ SEC. COR. (AS NOTED)
- ⊙ 1/4 COR. (AS NOTED)
- ⊙ CENTER SEC. COR. (A.N.)
- ⊙ 1/16 CORNER (A.N.)
- FOUND (AS NOTED)
- SET - 5/8" x 24" REBAR & CAP - "GOACHER - 7318-S"

## Certificate of Surveyor

REGISTRATION No. 7318-S

APPROVED 6-12-96, 1996

EXAMINING LAND SURVEYOR REG. NO.

STATE OF MONTANA SS  
COUNTY OF LINCOLN

FILED ON THE 13<sup>th</sup> DAY OF June, 1996 A.D.  
AT 1:15 O'CLOCK P.M., PAID FEE

Coral M. Cummings  
CLERK & RECORDER

BY Jeannie Arpin  
DEPUTY

BOOK PAGE

INSTRUMENT REC. No.

SHEET 1 OF 1 SHEETS

Certificate of Survey No. 2451

PREPARED BY:  
GOACHER & ASSOCIATES  
46-2<sup>ND</sup> AVENUE EAST  
KALISPELL, MT. 59901  
Ph. (406) 752-5700