

LINCOLN COUNTY, MONTANA
CERTIFICATE OF SURVEY
RETRACEMENT

OF BOOK 190 PAGE 772
IN THE W 1/2 OF THE W 1/2 OF
SECTION 36, TWP 31N., R 31W., P.M.M.
FOR: B. LABELLE MAY 1996

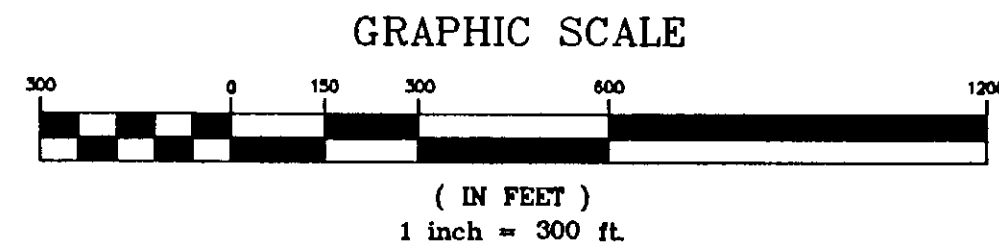

PURPOSE OF SURVEY

The purpose of this survey is to retrace the exterior boundaries of an existing tract of record, and no division of land is hereby created; therefore, this survey is exempt from review, being completed pursuant to Section 78-3-404, M.C.A.

CERTIFICATE OF SURVEYOR

STATE OF MONTANA
County of Lincoln

I, Kenneth E. Davis, a registered land surveyor do hereby certify that I have performed the survey shown on the attached plat or that the survey was performed under my supervision to my best knowledge and belief that said survey is true and complete as shown on the plat and as found and set occupy the position shown.

Dated this 20 day of MAY, 1996 A.D.
Kenneth E. Davis, Surveyor Registration No. 4975S

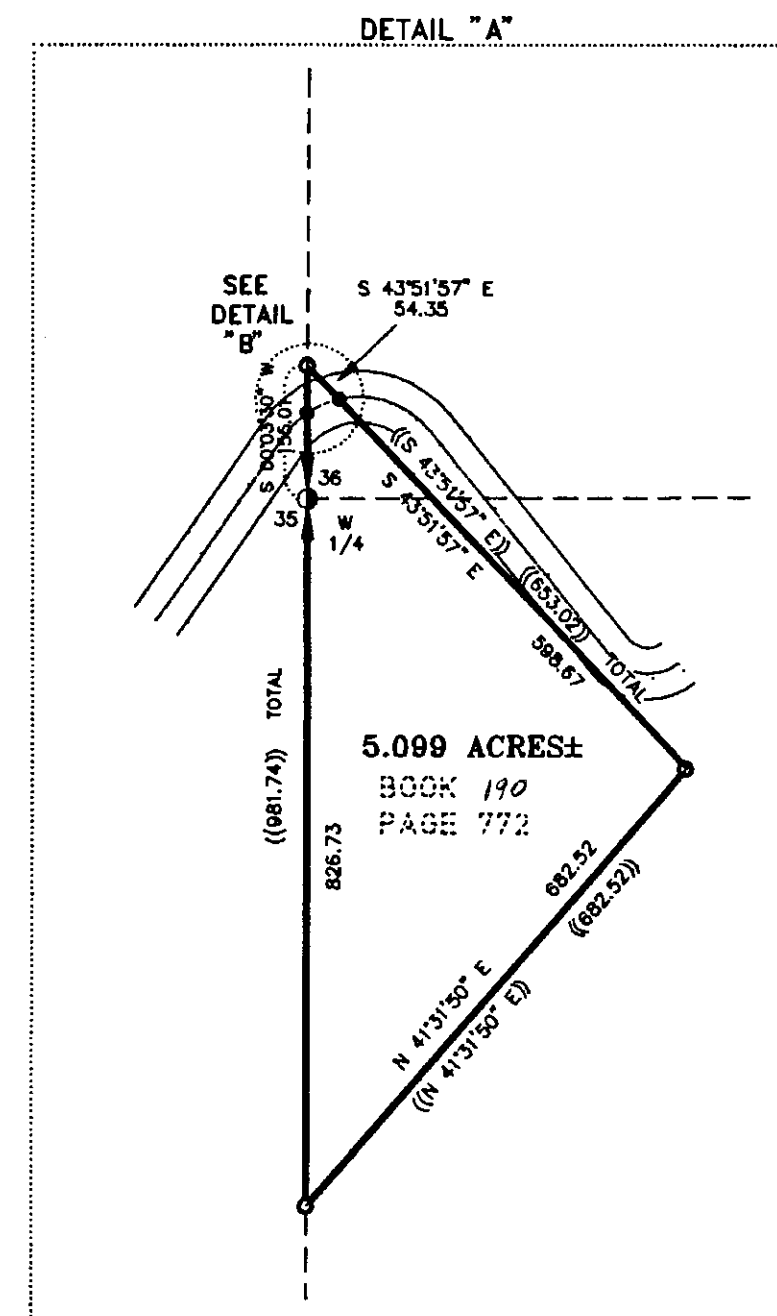
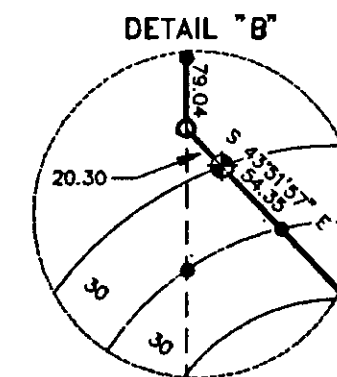

LEGEND

- SET 5/8 INCH DIAMETER REBAR WITH A 1 1/4 INCH DIAMETER PLASTIC CAP STAMPED KED 4975-S
- FOUND 1 3/4 INCH DIAMETER PIPE
- FOUND 3/4 INCH DIAMETER REBAR UNCAPPED
- FOUND 3 1/4 INCH DIAMETER ALUMINUM MONUMENT BY 4975-S (1987) AS NOTED
- FOUND SPIKE IN CUT SLOPE SET PER BEARING TREES FOR SECTION CORNER
- COMPUTED POINT ONLY, NOT FOUND OR SET
- △ FOUND 3 1/4 INCH DIAMETER BLM BRASS CAP AS NOTED
- FOUND 3 1/2 INCH DIAMETER BRASS CAP BY U.S. ARMY CORPS OF ENGINEERS
- FOUND 5/8 INCH DIAMETER REBAR WITH CAP STAMPED MDL 4232-S
- () RECORD PER PLAT NO.1345
- { } RECORD PER ORIGINAL GLO SURVEY
- [] RECORD PER RIVERDALE PLAT
- (()) RECORD PER BOOK 190 PAGE 772

EXAMINED AND APPROVED FOR LINCOLN COUNTY BY:

Burt R. Buehler DATE: 6-12-96

APPROVED: Gerald R. Griner
Chairman, Lincoln County, Montana Commissioners

STATE OF MONTANA
COUNTY OF LINCOLN

Filed on this 12 day of June 1996 A.D. at 8:15

D'Clock Am
Carol Cummings by James J. Cummings
County Clerk and Recorder Deputy

DAVIS SURVEYING INC. TROY, MONTANA (406)295-5441

CERTIFICATE OF SURVEY 2449