

LINCOLN COUNTY, MONTANA

CERTIFICATE OF SURVEY RETRACEMENT

OF LINCOLN COUNTY PARKLANDS WITHIN BLOCKS 4 AND 8
OF KOOTENAI VISTA SUBDIVISION AND DEER ROBE PARK
OF RIVER BEND HOMES, ALL WITHIN SECTION 27 TWP 32N.,
R 34W., P.M.M.

FOR: LINCOLN COUNTY

DATE: NOVEMBER 1995

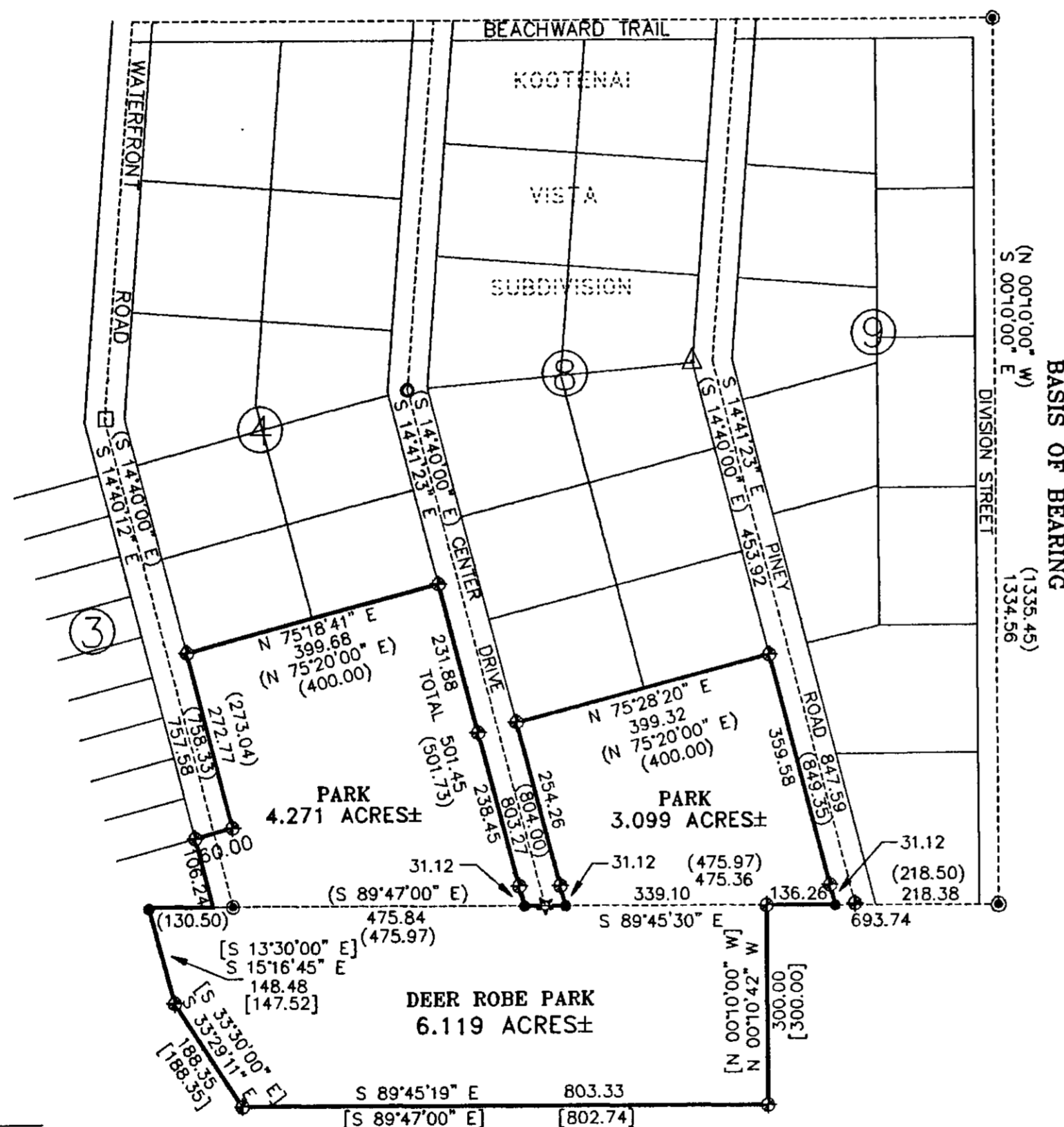

LEGEND

- ⊕ SET 5/8 INCH DIAMETER REBAR WITH A 1 1/4 INCH DIAMETER PLASTIC CAP STAMPED KED 4975-S
- FOUND 1 1/2 INCH DIAMETER PIPE
- ⊙ FOUND 1 1/2 INCH DIAMETER STEEL ROD
- ⊠ FOUND 5/8 INCH DIAMETER REBAR WITH A PLASTIC CAP STAMPED 4661-S
- △ FOUND 3 INCH DIAMETER PIPE
- ☆ FOUND ORIGINAL STONE MONUMENT PER KOOTENAI VISTA SUBDIVISION
- [] RECORD PER COS NO. 62
- () RECORD PER KOOTENAI VISTA SUBDIVISION

GRAPHIC SCALE



(IN FEET)
1 inch = 200 ft.

PURPOSE OF SURVEY

The purpose of this survey is to retrace the exterior boundaries of an existing tract of record, and no division of land is hereby created; therefor, this survey is exempt from review, being completed pursuant to Section 76-3-404, M.C.A.

CERTIFICATE OF SURVEYOR

STATE OF MONTANA
County of Lincoln

I, Kenneth E. Davis, a registered land surveyor do hereby certify that I have performed the survey shown on the attached plat or that such survey was performed under my supervision to my best knowledge and ability; that said survey is true and complete as shown and the monuments found and set occupy the position shown hereon.

Dated this 30 day of MAY, 1996 A.D.

Kenneth E. Davis 4975-S
Kenneth E. Davis, Land Surveyor Registration No. 49755



EXAMINED AND APPROVED FOR LINCOLN COUNTY BY:

Bird B. Bunker DATE: 6-12-96

APPROVED: Seald R. Cinner
Chairman, Lincoln County, Montana Commissioners

STATE OF MONTANA
COUNTY OF LINCOLN

Filed on this 12 day of June, 1996 A.D. at 8:10

Carol A. Cummins by Jeanne Akens
County Clerk and Recorder Deputy

County Clerk and Recorder Deputy

CERTIFICATE OF SURVEY NO. 2448