

**CERTIFICATE OF SURVEY**  
**SW 1/4, Sec. 22, T36N R26W**  
**P.M., Lincoln County, Montana**  
**Lot 34, Block 2, Glen Lake Park**

OWNER: ROGER C. PITMAN AND BARBARA I. PITMAN  
 PURPOSE: PARCEL A: RETRACEMENT  
 DATE: MARCH 20, 1996

LEGAL DESCRIPTION

PARCEL A:  
 LOT 34; BLOCK 2, GLEN LAKE PARK CONTAINING 0.46 MORE OR LESS ACRE OF LAND ALL AS SHOWN  
 HEREON.

*Merald R. Cramer*  
 COUNTY COMMISSIONER

APPROVED: 5-1, 19 96

CERTIFICATE OF SURVEYOR

BY *Bill Buckell*

*Dawn Marquardt*  
 DAWN MARQUARDT  
 REGISTRATION NO. 7328 S

STATE OF MONTANA  
 COUNTY OF FLATHEAD

FILED ON THE 10<sup>th</sup> DAY OF May, 1996, A.D. AT 9:50 O'CLOCK A.M.

*Carol A. Cummins*  
 COUNTY CLERK AND RECORDER

BY *Jennie Dennis*  
 DEPUTY

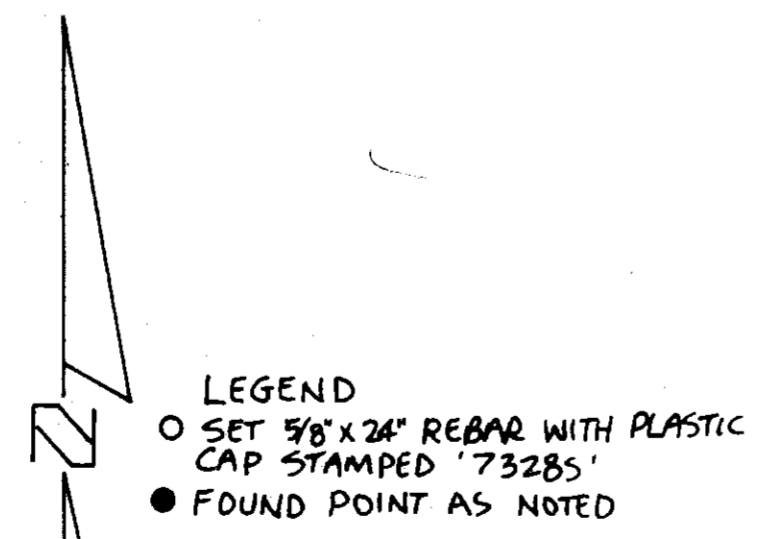
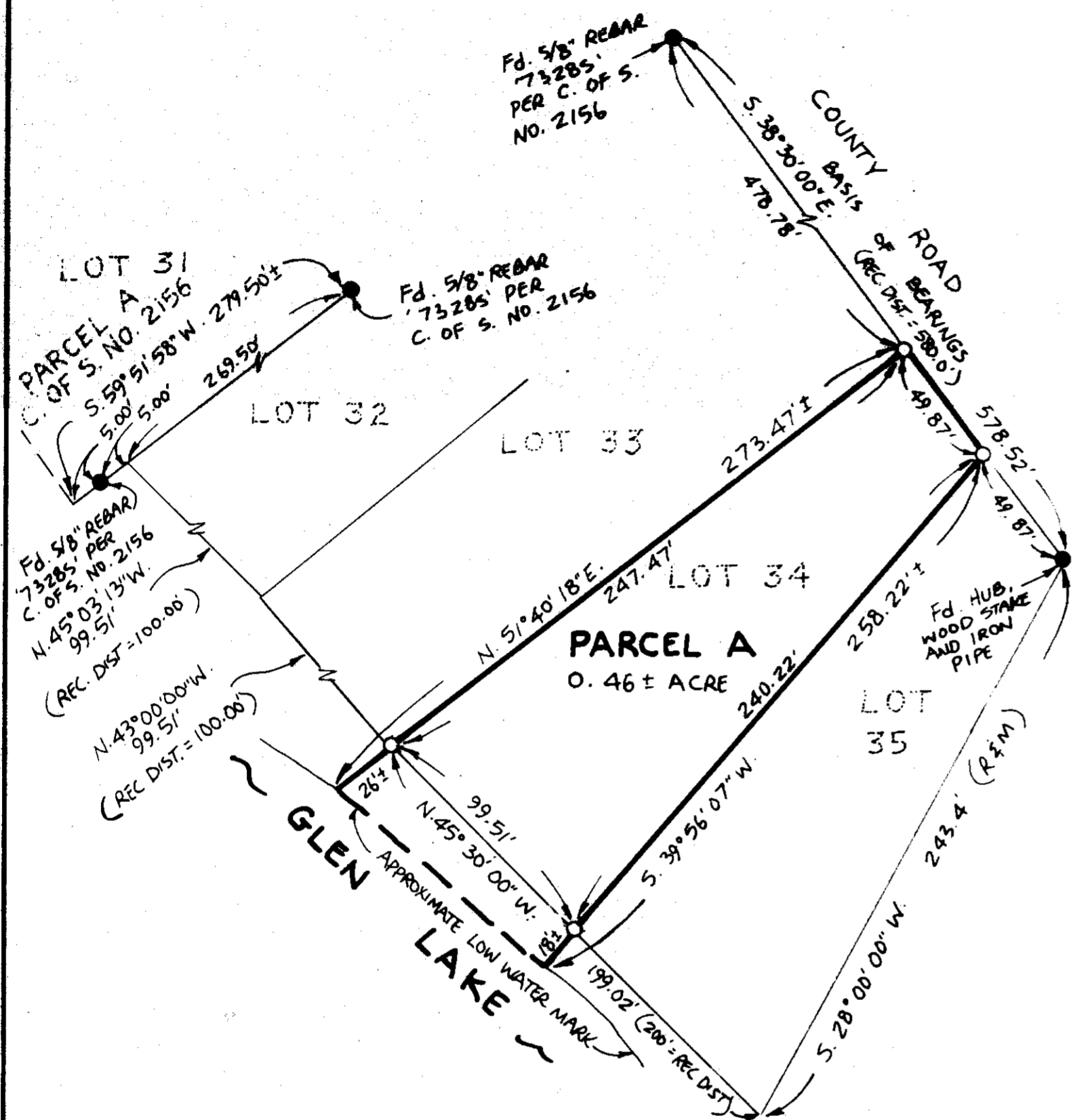

**Marquardt Surveying, Inc.**  
 285 1st AVE. E.N.  
 KALISPELL, MONTANA 59901  
 PHONE (406) 735-6285

CERTIFICATE OF SURVEY No. 2439

PITMAN 95-215