

LINCOLN COUNTY, MONTANA  
**CERTIFICATE OF SURVEY**  
 BOUNDARY ADJUSTMENT

IN GOV'T LOT 1 OF SECTION 1  
 TWP 30N., R. 34W., P.M.M.  
 FOR: M. HUISENTRUIT DATE: MARCH 1996

PURPOSE OF SURVEY/EXEMPTION CERTIFICATE

We hereby certify that the purpose of this survey is to relocate common boundaries of a division made outside of a platted subdivision for the purpose of relocating common boundary lines between adjoining properties; therefore, this survey is exempt from review as a subdivision pursuant to Section 76-3-207(1)(a), M.C.A.  
 We hereby certify that the purpose for extending the boundaries is to acquire additional land to become part of a parcel that does not have sanitary restrictions imposed provided that no dwelling or structure requiring water or sewage be erected on the additional acquired parcel; therefore, this division of land is exempt from review by the Department of Health and Environmental Sciences pursuant to A.R.M. 16-2-14 (10)-514340 Sub-Chapter 6 Exclusions 16.16.605(2)(a)

*Debra J. Huisenstruit* 3/12/96  
*Maurice J. Huisenstruit* 3-12-96  
 Maurice J. and Debra J. Huisenstruit Date:  
*Tressa L. Kovar* 3-12-1996  
 Tressa L. Kovar Date:

DESCRIPTION OF TRACT "A"  
 Huisenstruit Boundary Adjustment

A tract of land near Troy in Lincoln County, Montana, lying within Gov't Lot 1 of Section 1, Twp. 30 N., R. 34 W., P.M.M., containing 1.507 acres, more or less, and more particularly described as follows:  
 Beginning at a 5/8 inch dia. rebar capped: KED 4975-S, located on the south line of Gov't Lot 1 of Section 1, Twp. 30 N., R. 34 W., P.M.M., from which bears N 89°56'46" W 739.74 feet to a 5/8 inch dia. rebar marking the Southeast Corner of Gov't Lot 1; thence, from said point of beginning N 89°56'46" W 656.52 feet along the south line of Gov't Lot 1 to the Southwest Corner of said Gov't Lot 1; thence, N 00°09'05" W 100.00 feet along the west line of said Gov't Lot 1 to a 5/8 inch dia. rebar capped KED 4975-S; thence, S 89°56'46" E 656.14 feet to a 5/8 inch dia. rebar capped: KED 4975-S; thence, S 00°21'56" E 100.00 feet to the point of beginning.

STATE OF MONTANA  
 County of Lincoln

On this 12<sup>th</sup> day of March, 1996  
 A.D., before me, a Notary Public in and for the State of Montana, personally appeared Maurice J. and Debra J. Huisenstruit known to me to be the persons whose names are subscribed to the within instrument and acknowledged to me that they executed the same.  
*Tamela J. Norman* 3/16/96  
 Notary Public My Commission Expires

STATE OF MONTANA  
 County of Lincoln

On this 12<sup>th</sup> day of March, 1996  
 A.D., before me, a Notary Public in and for the State of Montana, personally appeared Tressa L. Kovar known to me to be the persons whose names are subscribed to the within instrument and acknowledged to me that they executed the same.  
*Tamela J. Norman* 3/16/96  
 Notary Public My Commission Expires

TAX CERTIFICATION

I hereby certify that all real property taxes and special assessments assessed and levied on the land to be divided have been paid. Dated this 14 day of March, 1996.  
*Boni A. Miller by Janice R. Mohrke* Deputy  
 Treasurer Lincoln County, Montana

EXAMINED AND APPROVED FOR LINCOLN COUNTY BY:  
*Daryl Smith* DATE 3-14-96

APPROVED: *Harold R. Ciner*  
 Chairman, Lincoln County, Montana Commissioners

STATE OF MONTANA  
 COUNTY OF LINCOLN  
 Filed on this 14<sup>th</sup> day of March, 1996 A.D. at 9:30  
 O'clock A.M.  
*Carol A. Cummings* by *Francis Duris*  
 County Clerk and Recorder Deputy

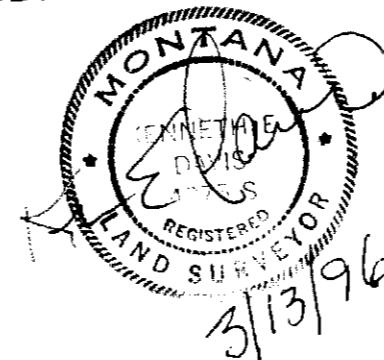
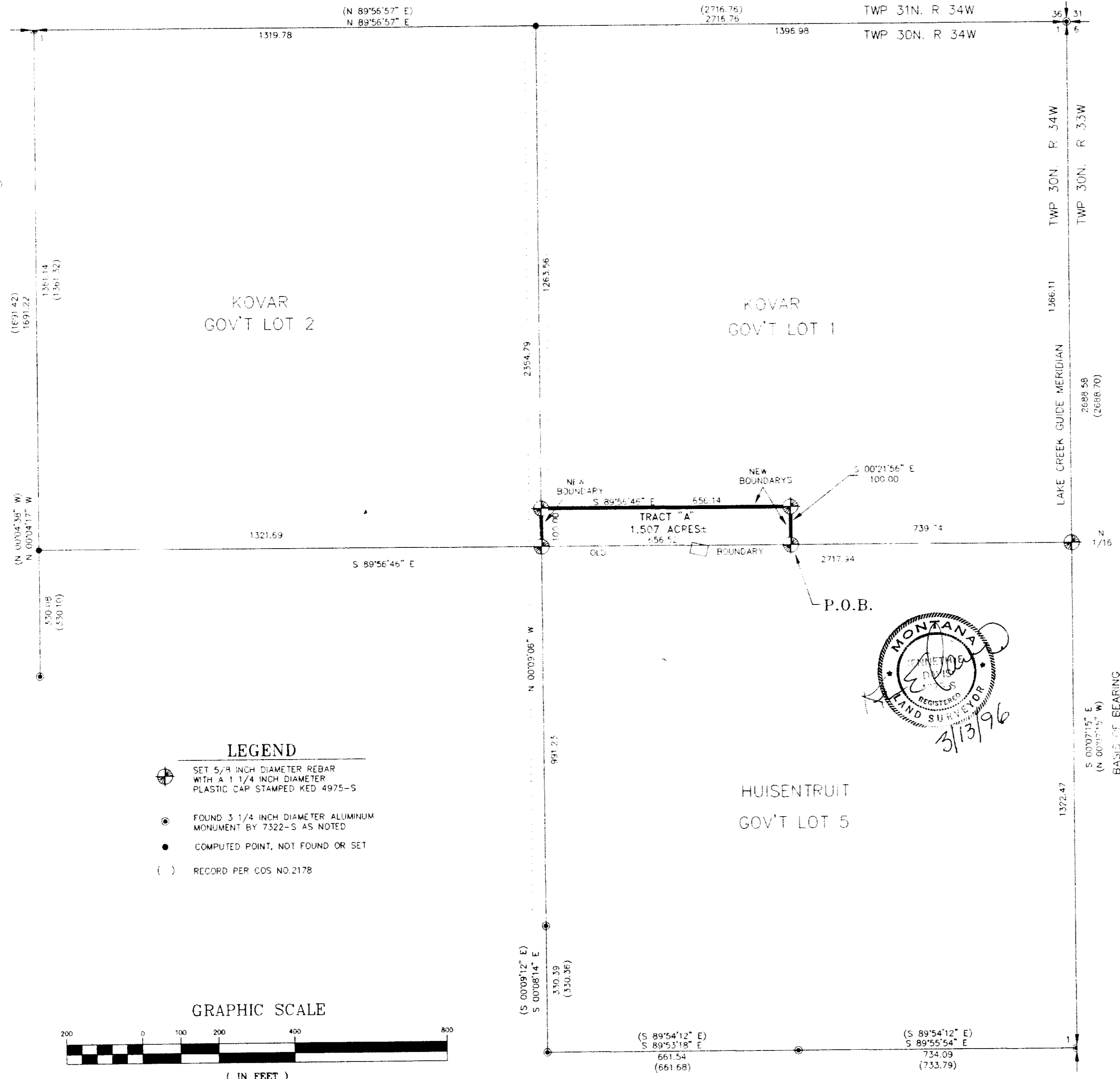

- LEGEND**
- ⊕ SET 5/8 INCH DIAMETER REBAR WITH A 1 1/4 INCH DIAMETER PLASTIC CAP STAMPED KED 4975-S
  - ⊙ FOUND 3 1/4 INCH DIAMETER ALUMINUM MONUMENT BY 7322-S AS NOTED
  - COMPUTED POINT, NOT FOUND OR SET
  - ( ) RECORD PER COS NO. 2178

