

CERTIFICATE OF SURVEY
SE 1/4, Sec. 2, T29N R 31W
P.M., M., Lincoln County, Montana

OWNER: DUANE R. ERICKSON
 PURPOSE: PARCEL A: RETRACEMENT
 DATE: NOVEMBER 28, 1995

LEGAL DESCRIPTION

THAT PORTION OF THE SOUTHEAST 1/4 SOUTHEAST 1/4, SECTION 2, TOWNSHIP 29 NORTH, RANGE 31 WEST, P.M., M., LINCOLN COUNTY, MONTANA DESCRIBED AS FOLLOWS:
 BEGINNING AT THE NORTHEAST CORNER OF THE SOUTHEAST 1/4 SOUTHEAST 1/4; THENCE ALONG THE EAST AND SOUTH LINES OF THE NORTH 1/2 SOUTHEAST 1/4 SOUTH 0°13'16" WEST 303.45 FEET AND SOUTH 89°52'45" WEST 799.47 FEET TO THE EASTERLY LINE OF U.S. HIGHWAY NO. 2; THENCE ALONG THE EASTERLY LINE OF THE HIGHWAY NORTH 17°28'53" WEST 327.85 FEET; THENCE NORTH 89°00'51" EAST 217.19 FEET; THENCE NORTH 04°18'49" EAST 245.04 FEET; THENCE NORTH 0°10'26" EAST 241.27 FEET TO THE NORTH LINE OF THE SOUTHEAST 1/4; THENCE ALONG THE NORTH LINE NORTH 89°46'21" EAST 461.80 FEET TO THE POINT OF BEGINNING CONTAINING 10.103 ACRES OF LAND ALL AS SHOWN HEREON.
 SUBJECT TO EASEMENTS OF RECORD.

APPROVED: 1-11 1996

CERTIFICATE OF SURVEYOR

Bob Buckoff
 BY

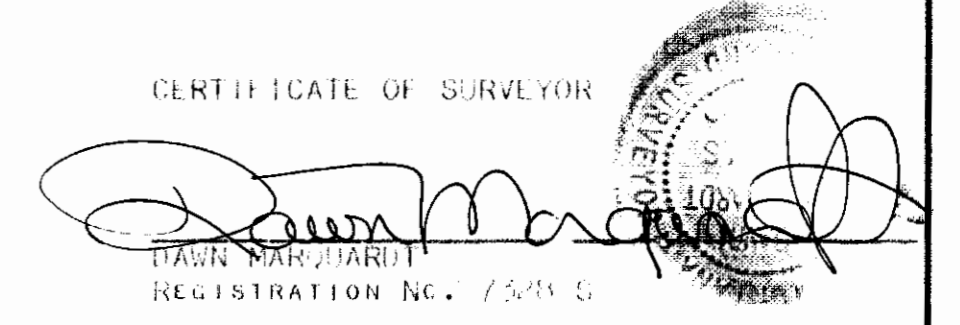

STATE OF MONTANA
 COUNTY OF LINCOLN

FILED ON THE 19th DAY OF Jan., 1996, A.M., AT 9:10 O'CLOCK A. M.

Carol A. Cummings
 COUNTY CLERK AND RECORDER

BY *Jeanie Dennis*
 DEPUTY

Genel R. Ciner
 County Commissioner 1-15-96

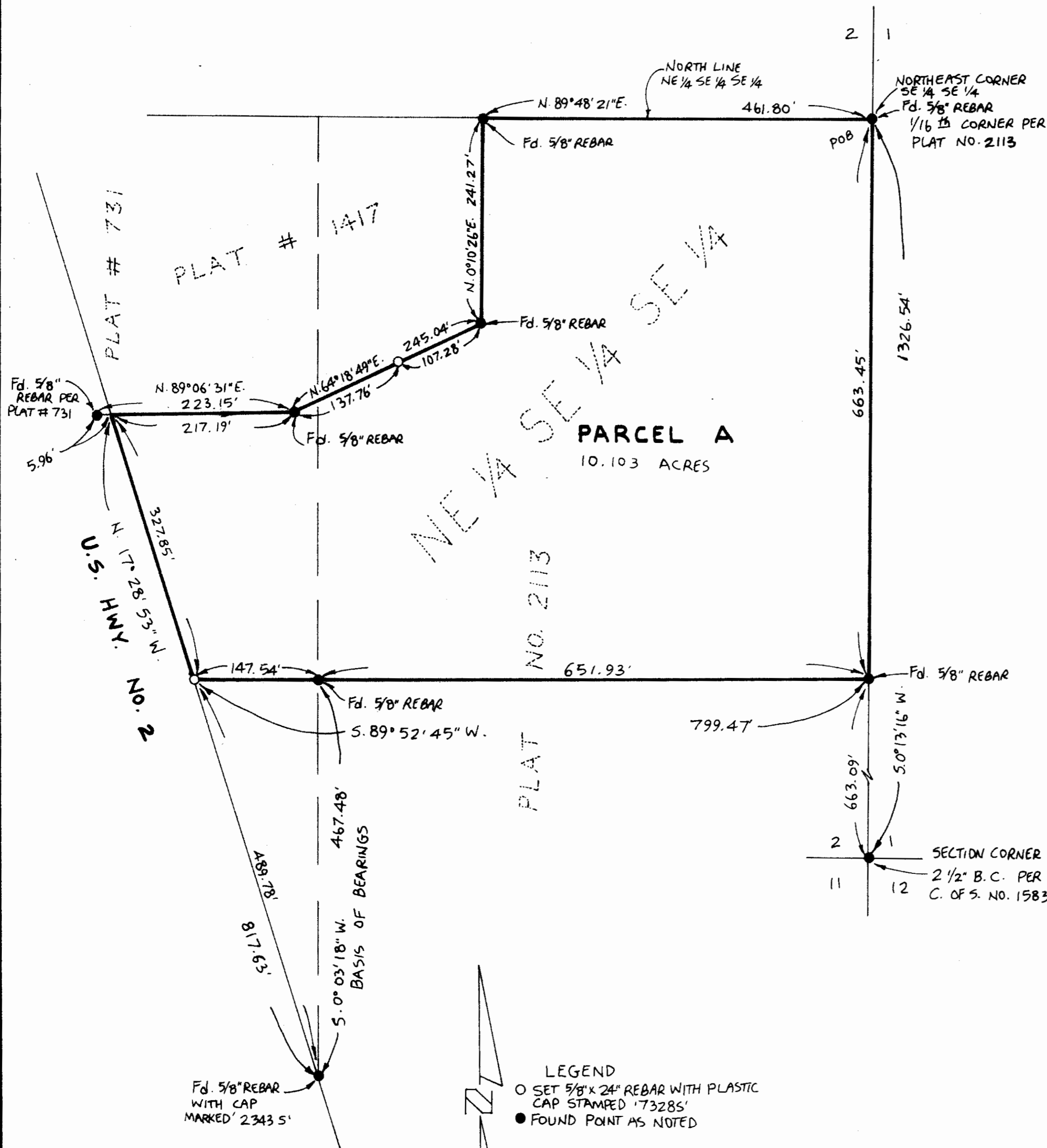

Marquardt Surveying, Inc.
 285 1st AVE. E.N.
 KALISPELL, MONTANA 59901
 PHONE (406) 755-6285

CERTIFICATE OF SURVEY No. 2416

ERICKSON