

CERTIFICATE OF SURVEY

IN
NW1/4 of Section 10,
Township 30 North, Range 31 West,
of the Principal Montana Meridian,
Lincoln County, Montana

FOR
City of Libby

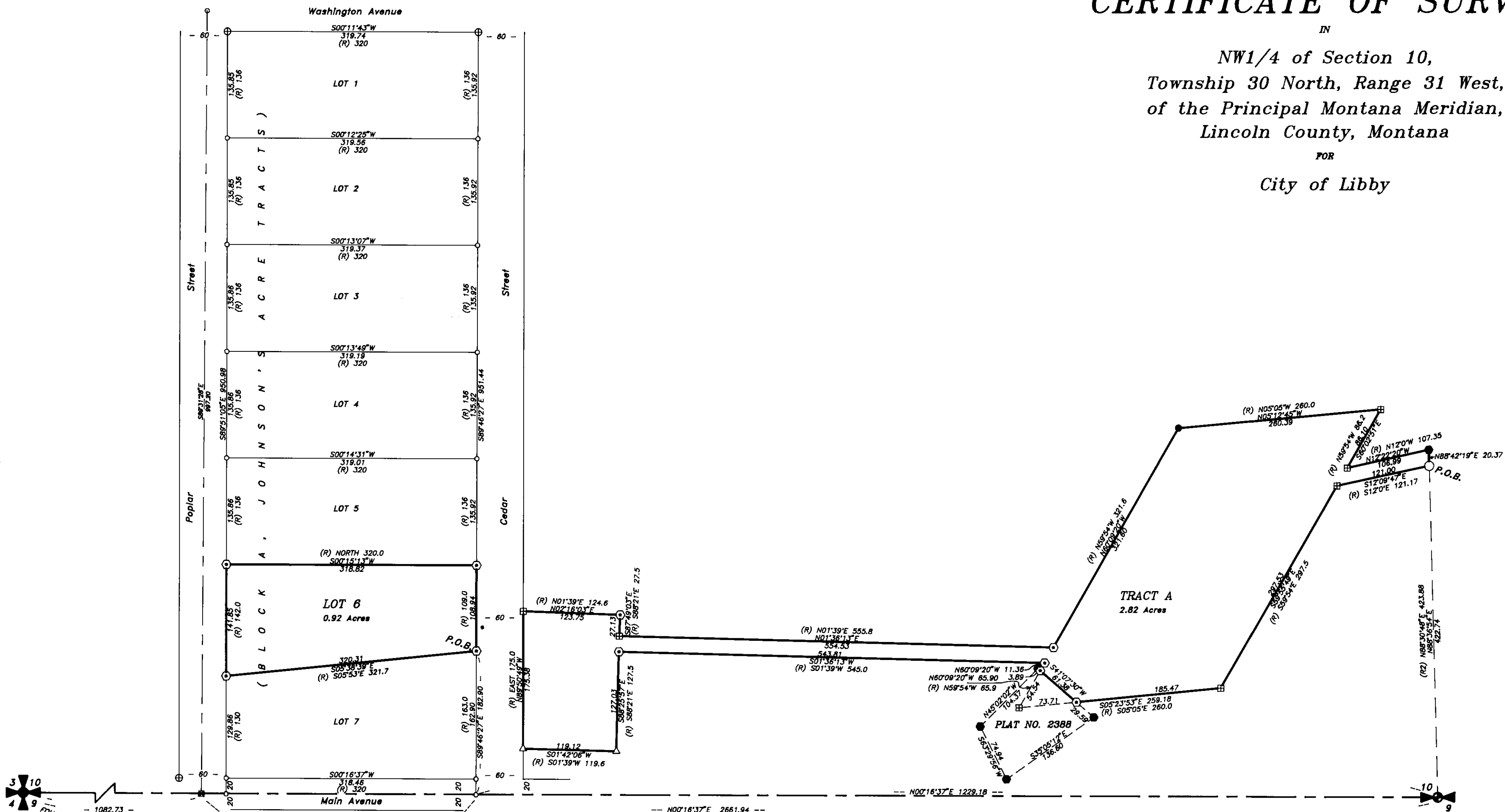

BASIS OF BEARINGS

BEARINGS ARE BASED ON C.O.S. NO. 1176.

COUNTY TREASURER

I hereby certify that all real property taxes assessed and levied on the land to be divided described hereon are paid.

NOT REQUIRED
Treasurer, Lincoln County

Date

LEGEND

- FOUND BLM BRASS CAP OR AS NOTED
- SET 5/8" REBAR CAPPED 9958LS
- FOUND 5/8 INCH REBAR CAPPED 9958LS
- FOUND 5/8 INCH REBAR CAPPED MDL 4232S
- FOUND 1/2 INCH REBAR
- △ FOUND 5/8 INCH REBAR
- ⊕ FOUND IRON PIPE
- ⊞ FOUND BRIDGE PIN
- ⊞ FOUND ANGLE IRON OR FLAT IRON BAR
- SET 5/8 INCH REBAR CAPPED JRS 9958LS
- COMPUTED POINT - NOT SET
- (R) RECORD BEARING AND DISTANCE PER PLAT 203
- (R2) RECORD BEARING AND DISTANCE PER COS 1779

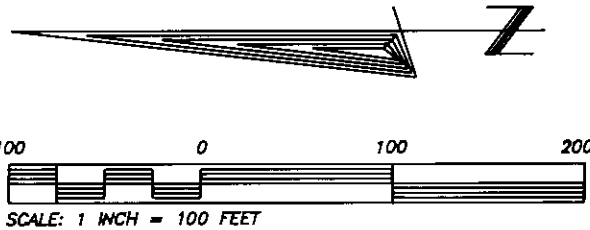

PURPOSE OF SURVEY

The purpose for this division of land is to retrace boundary lines between adjoining properties and no additional parcels are hereby created.

ACKNOWLEDGEMENT

Subscribed to and acknowledged before me, a Notary Public for the State of 7722, County of _____, by the above named person(s), on this _____ day of _____, 19____. In witness whereof I have hereunto set my hand and affixed my notarial seal.

_____, Notary Public for the State of _____,
residing at _____, My commission expires _____.

CERTIFICATE OF SURVEY NO. 2410

COUNTY COMMISSIONER

Chairman, Lincoln County Commissioners

Checked by
Date

CERTIFICATE OF RECORDER

Filed for record this 21st day of December, 1995, at Libby, Montana
Recorder
By Deputy

DATE: 9-26-95

JOB NO. M95-18

DWN. BY: SEV-J

REVISION ORIG

SHEET 1 OF 1

SECTION 10

TOWNSHIP 30N

RANGE 31W

PRINCIPAL MERIDIAN MT

LINCOLN COUNTY

SURVEYOR'S CERTIFICATE

I, James R. Staples, do hereby certify that this Certificate of Survey has been prepared in conformance to the Montana Subdivision & Platting Act (Sections 76-3-101 through 76-3-614 M.C.A.) and the regulations adopted pursuant thereto, and that the map shown hereon is a true representation of a survey made by me.

James R. Staples 11-22-95
James R. Staples, 9958LS Date

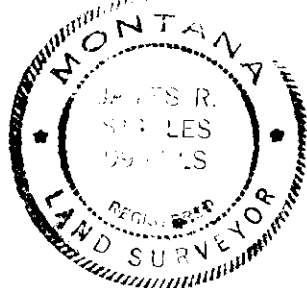

J.R.S. SURVEYING, INC.

P.O. BOX 1050
317 MINERAL AVENUE
LIBBY, MONTANA 59923
(406) 293-5059