

# CERTIFICATE OF SURVEY

IN THE  
 NW1/4 NE1/4 Section 23,  
 Township 30 North, Range 31 West,  
 of the Principal Montana Meridian,  
 Lincoln County, Montana

FOR  
 Richard Darsow

## TRACT A

A tract of land in the Northwest Quarter of the Northeast Quarter (NW1/4 NE1/4) of Section Twenty-three (23), Township Thirty (30) North, Range Thirty-one (31) West, of the Principal Meridian Montana, Lincoln County, Montana; more particularly described as follows:

Beginning at the northeast corner of the NE1/4 of said Section 23; thence, along the north line of the Section, S89°52'19"W, 1013.00 feet to a 5/8" rebar with plastic cap marked JRS 9958LS; thence, continuing along said north line of the Section, S89°52'19"W, 34.04 feet to the center of Cherry Creek and the northeast corner of Plat No. 2105; thence, along the centerline of Cherry Creek, S2°42'00"E, 664.85 feet to a 5/8" rebar with plastic cap marked JRS 9958LS; thence, N89°54'55"E, 1003.14 feet to a 1/2" rebar with plastic cap marked MDL 4232S as shown on the northeast corner of Certificate of Survey No. 366; thence, N1°05'00"E, 665.09 feet to the TRUE POINT OF BEGINNING; encompassing an area of 15.64 acres.

## PURPOSE OF SURVEY

The purpose for this division of land is to retrace boundary lines between adjoining properties and no additional parcels are hereby created.

## BASIS OF BEARINGS

BEARINGS ARE BASED ON C.O.S. NO. 366

## LEGEND

- FOUND EVIDENCE AS NOTED
- ⊙ SET 3 1/2 INCH ALUMINUM MONUMENT CAPPED 9958LS
- FOUND 5/8 INCH REBAR CAPPED JRS 9958LS
- FOUND 1/2 INCH REBAR CAPPED MDL 4232S PER C.O.S. 366
- △ FOUND 5/8 INCH STEEL ROD OR HEX DRILL PIN
- FOUND CONCRETE HIGHWAY MONUMENT
- ⊙ SET 5/8 INCH REBAR CAPPED JRS 9958LS
- COMPUTED POINT - NOT SET
- (R) RECORD BEARING AND DISTANCE PER COS 366
- (R2) RECORD BEARING AND DISTANCE PER INST. NO. \_\_\_\_\_ (R/W DEED)

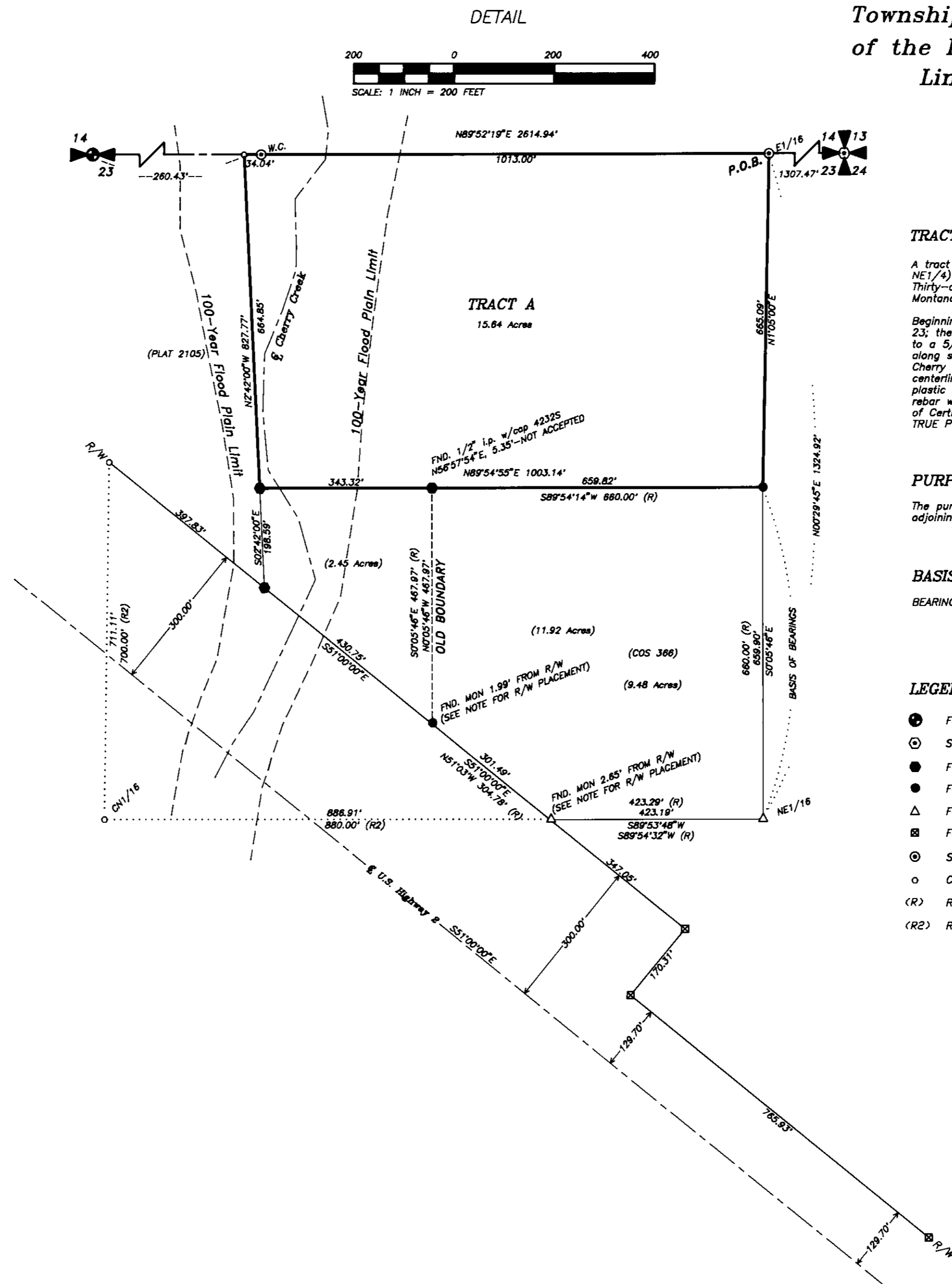
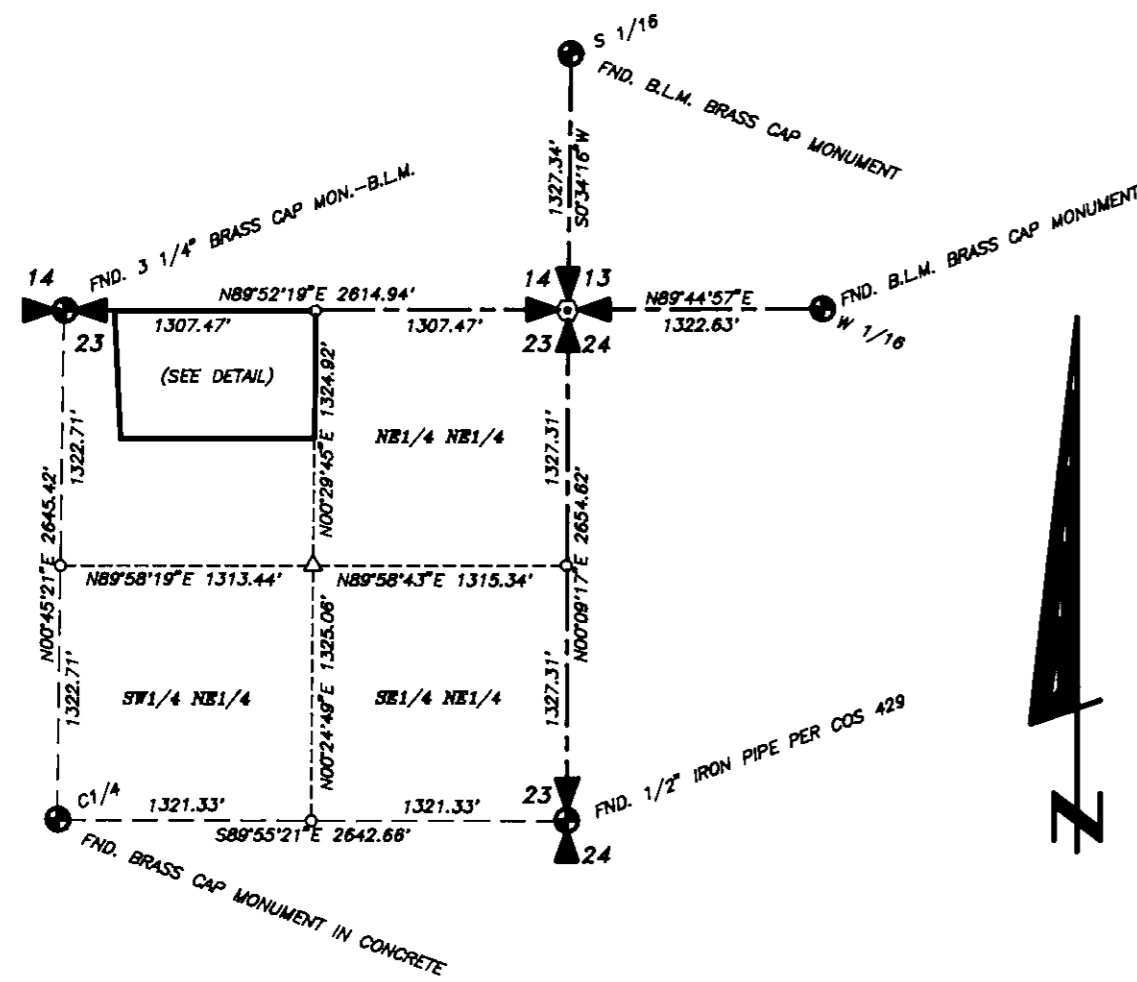

CERTIFICATE OF SURVEY NO. 2409

COUNTY COMMISSIONER  Chairwoman, Lincoln County Commissioners 12-20-95 Date		CERTIFICATE OF RECORDER Filed for record this 21st day of December, 1995 at 2:00 o'clock P.M.  Cora A. Cummings Lincoln County Recorder By: Deanne Dennis Deputy		DATE: 11-6-95 JOB NO. M9529 DWN. BY: SEV-J REVISION ORIG SHEET 1 OF 1		NE1/4 SECTION 23 TOWNSHIP T30N RANGE R31W PRINCIPAL MERIDIAN MT LINCOLN COUNTY		SURVEYOR'S CERTIFICATE I, James R. Staples, do hereby certify that this Certificate of Survey has been prepared in conformance to the Montana Subdivision & Platting Act (Sections 76-3-101 through 76-3-614 M.C.A.) and the regulations adopted pursuant thereto, and that the map shown hereon is a true representation of a survey made by me.  James R. Staples, 9958LS 11-30-95 Date		J.R.S. SURVEYING, INC. P.O. BOX 1050 317 MINERAL AVENUE LIBBY, MONTANA 59923 (406) 293-5059	
---	--	---	--	---	--	---	--	--	--	---	--

