

# RETRACEMENT

BLOCK 1 LOTS 10-14 OF WEST TROY  
SECTION 12, TWP 31N., R 34W., P.M.M.

FOR: CITY OF TROY DATE: DECEMBER 1995

### PURPOSE OF SURVEY

The purpose of this survey is to retrace the exterior boundaries of an existing tract of record, and no division of land is hereby created; therefore, this survey is exempt from review, being completed pursuant to Section 76-3-404, M.C.A.



### LEGEND

- ⊙ SET 5/8 INCH DIAMETER REBAR WITH A 1 1/4 INCH DIAMETER PLASTIC CAP STAMPED KED 4975-S
- FOUND 3/4 INCH DIAMETER REBAR (UNCAPPED)
- FOUND 1/2 INCH DIAMETER REBAR (UNCAPPED)
- FOUND 5/8 INCH DIAMETER REBAR (UNCAPPED)
- ( ) RECORD PER ORIGINAL WEST TROY TOWNSHIP PLAT

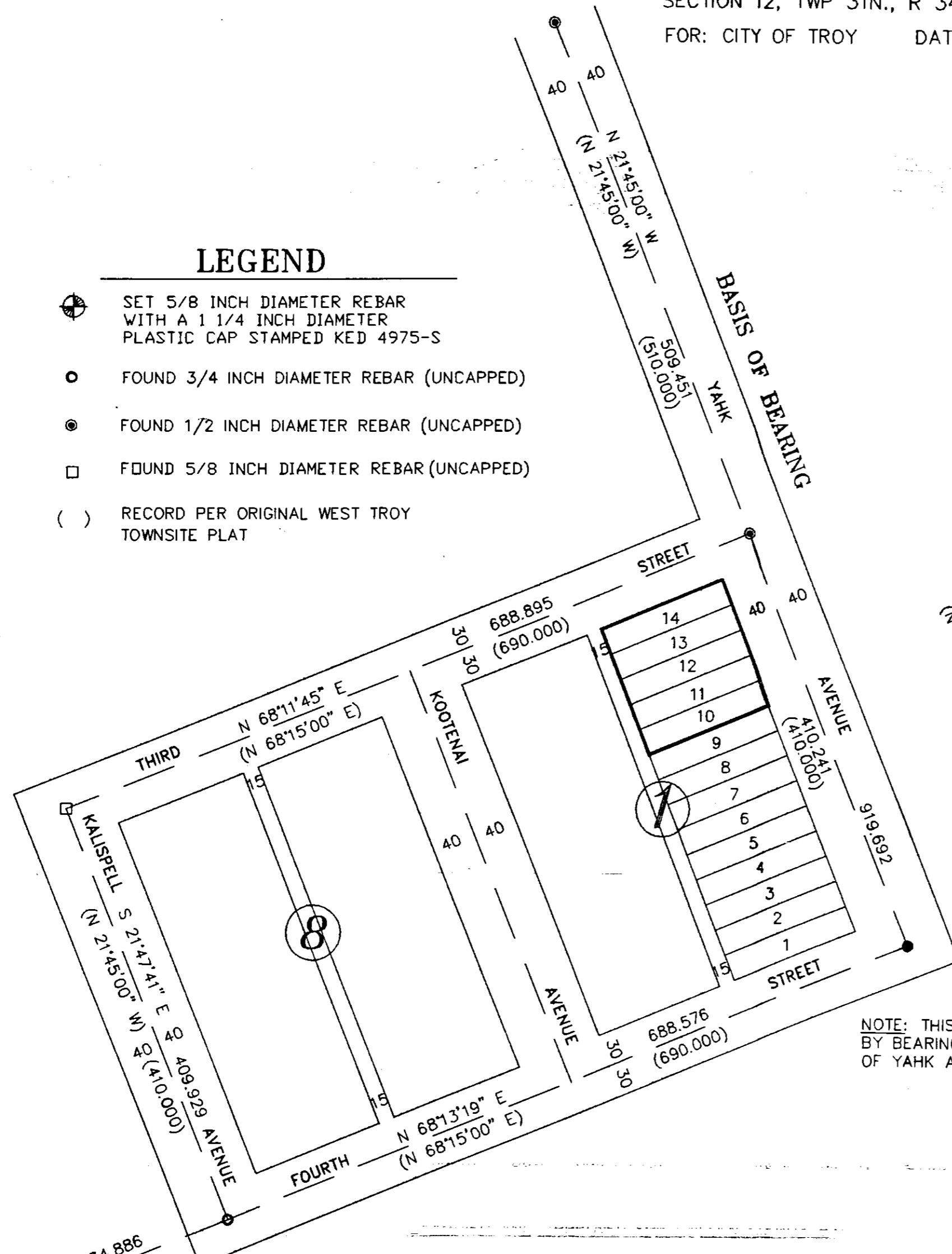

NOTE: THIS POINT WAS COMPUTED BY BEARING-BEARING INTERSECTION OF YAHK AVENUE AND FOURTH STREET

### DETAIL "A"

1" = 40'

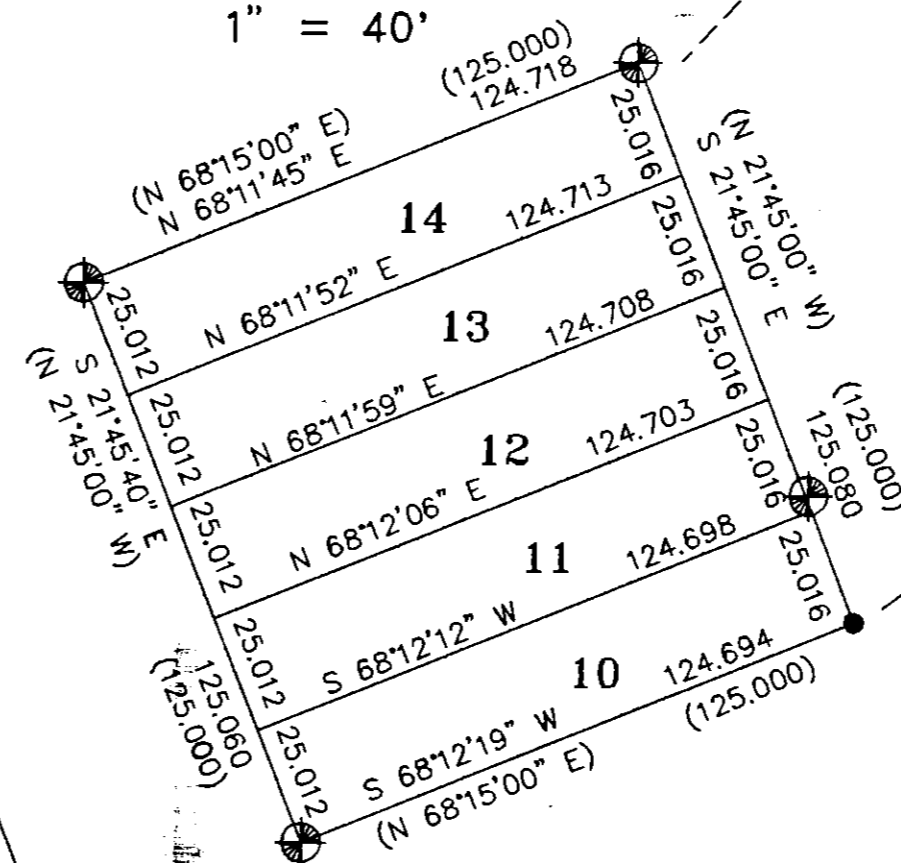

### DETAIL "B"

NOT TO SCALE

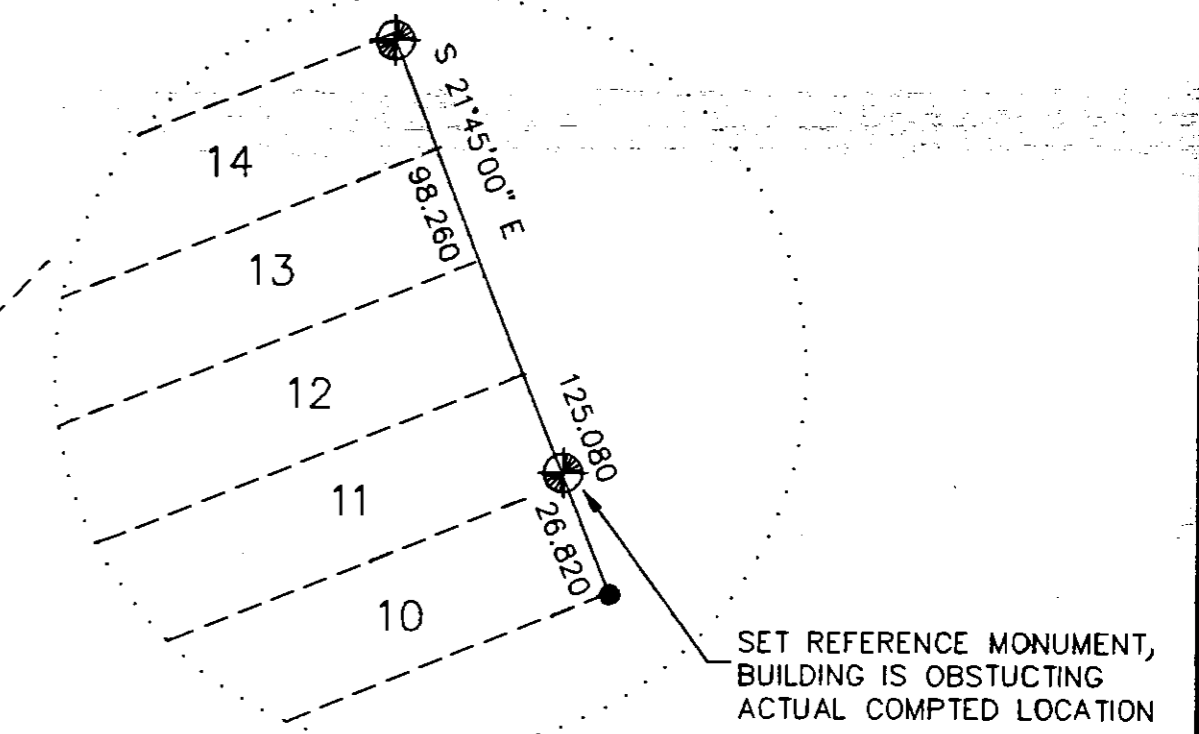

SET REFERENCE MONUMENT, BUILDING IS OBSTRUCTING ACTUAL COMPUTED LOCATION

### CERTIFICATE OF SURVEYOR

STATE OF MONTANA  
County of Lincoln

I, Kenneth E. Davis, a registered land surveyor do hereby certify that I have performed the survey shown on the attached plat or that such survey was performed under my supervision to my best knowledge and ability; that said survey is true and complete as shown and the monuments found and set occupy the position shown hereon.

Dated this 15th day of DECEMBER 1995 A.D.

Kenneth E. Davis, Land Surveyor Registration No. 4975-S

EXAMINED AND APPROVED FOR LINCOLN COUNTY BY:

*Paul Buckhoff* DATE: 12-20-95

APPROVED:

Chairman, Lincoln County, Montana Commissioners

STATE OF MONTANA  
COUNTY OF LINCOLN

Filed on this 21st day of Dec, 1995 A.D. at 8:40

O'clock P.M.

*Paul H. Cummins* by *Fianni Alessi*

County Clerk and Recorder

Deputy

CERTIFICATE OF SURVEY NO. 2407

### GRAPHIC SCALE



( IN FEET )  
1 Inch = 100 ft.