

CERTIFICATE OF SURVEY
 DEPENDENT RESURVEY AND PARTIAL SUBDIVISION
 OF SECTION 21,
 TOWNSHIP 31 NORTH, RANGE 30 WEST, P.M., MT.
 LINCOLN COUNTY, MONTANA
 JULY 1995

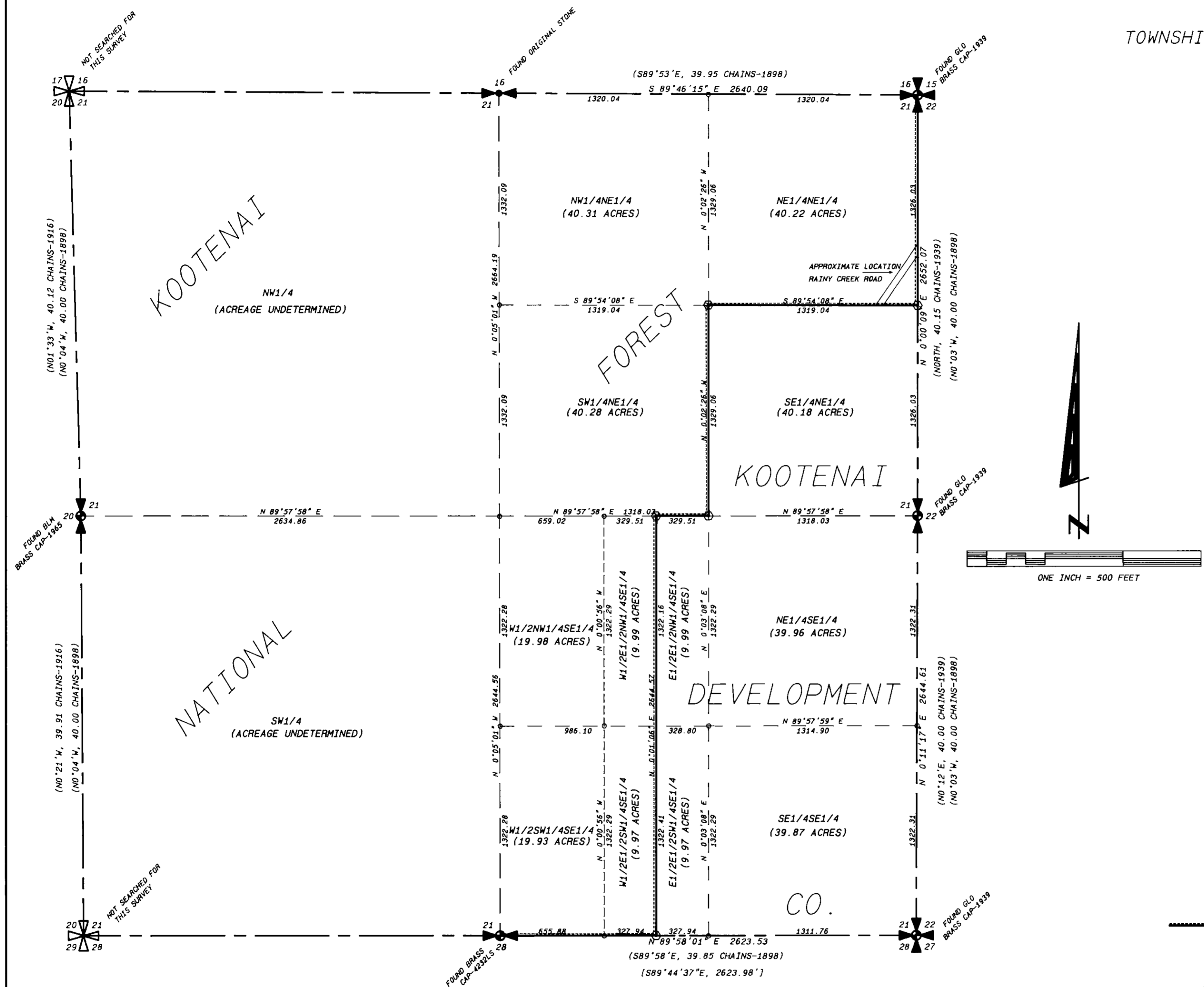

PURPOSE OF SURVEY
 THE PURPOSE OF THIS SURVEY, IS TO LOCATE UPON THE GROUND THE TITLE LINES OF RECORD BETWEEN PRIVATELY OWNED LAND AND NATIONAL FOREST SYSTEM LANDS, AND NO DIVISION OF LANDS IS HEREBY CREATED.

LEGAL DESCRIPTION
 KOOTENAI DEVELOPMENT COMPANY LANDS DEFINED HEREON: SE1/4 NE1/4, NE1/4 SE1/4, SE1/4SE1/4, E1/2 E1/2 NW1/4 SE1/4, E1/2 E1/2 SW1/4 SE1/4 S21, T31N, R30W, P.M.M.
 NATIONAL FOREST SYSTEM LANDS DEFINED HEREON: NW1/4, SW1/4, W1/2 NW1/4 SE1/4, W1/2 E1/2 NW1/4 SE1/4, W1/2 SW1/4 SE1/4, W1/2 E1/2 SW1/4 SE1/4, SW1/4 NE1/4, NW1/4 NE1/4, NW1/4 NE1/4 S21, T31N, R30W, P.M.M.

HISTORY
 1898-ORIGINAL GLO SURVEY BY PAUL BICKEL
 1916-GLO RETRACEMENT OF WEST LINE SECTION 21
 1929-MINERAL SURVEY 10637
 1939-SUBSEQUENT GLO SURVEY BY R. LYMAN
 1965-REMONUMENTATION BY BLM
 1976-CADASTRAL SURVEY BY LAUTEREN (4232S)

SURVEY METHOD
 THIS SURVEY WAS ACCOMPLISHED USING A TOTAL STATION TRAVERSE JUNE 1995-JULY 1995.

BASIS OF BEARINGS
 BEARINGS BASED ON A SOLAR OBSERVATION.

- NOTES**
1. THE LINES MARKED ARE TO NATIONAL FOREST STANDARDS WITH 6 FOOT STEEL POSTS, DECALS, AND BLAZED TREES.
 2. FIELD NOTES AND COMPUTATIONS ARE FILED IN THE FOREST SERVICE OFFICE, KOOTENAI NATIONAL FOREST. CORNER RECORDATION FORMS ARE FILED IN THE COUNTY RECORDER'S OFFICE OF LINCOLN COUNTY.
 3. THE PRECISION OF THE MEASURING SYSTEM USED PROVIDES THAT THE LOCATION OF ALL MONUMENTS SET OR FOUND MEET FOREST SERVICE POSITIONAL TOLERANCE STANDARDS AS SPECIFIED.
 4. THIS PROJECT WAS CONDUCTED AS A COOPERATIVE CONTRACT BETWEEN MARK OWENS LOGGING INC., AND THE KOOTENAI NATIONAL FOREST.

FOREST SUPERVISOR'S CERTIFICATION
 This survey was made at my request for National Forest management purposes.

Stephen J. Sider
 ROBERT L. SCHRENK, FOREST SUPERVISOR

- LEGEND**
- FOUND CORNER EVIDENCE AS NOTED
 - SET CORNER MONUMENT THIS SURVEY. STANDARD FOREST SERVICE 3 1/4" ALUMINUM CAP ON 3/4" X 30" ALUMINUM SHAFT MARKED 9958LS
 - SET CORNER MONUMENT THIS SURVEY. STANDARD FOREST SERVICE ALUMINUM MONUMENT MARKED 9958LS
 - COMPUTED POINT-NOT SET
 - NATIONAL FOREST BOUNDARY MARKED AND POSTED THIS SURVEY.
 - () RECORD GLO BEARING AND DISTANCE
 - [] RECORD BEARING AND DISTANCE PER COS 215
- CHAIN = 66 FEET

APPROVAL

[Signature]
 Chairman, Lincoln County Commissioners
 Date 12-6-95

[Signature]
 Checked by
 Date 12-6-95

CERTIFICATE OF RECORDER

Filed for record this 06 day of December, 1995, at 10:10 o'clock A.M.

[Signature]
 Lincoln County Recorder

By *[Signature]*
 Deputy

DATE: 07-14-95
 JOB NO. M95-03
 DWN. BY: JDM
 REVISION
 SHEET 1 OF 1

SURVEYOR'S CERTIFICATE

I, James R. Staples, do hereby certify that this Certificate of Survey has been prepared in conformance to the Montana Subdivision & Platting Act (Sections 76-3-101 through 76-3-614 M.C.A.) and the regulations adopted pursuant thereto, and that the map shown hereon is a true representation of a survey made by me.

[Signature]
 James R. Staples, 9958LS
 Date 9-11-95

SECTION 21
 TOWNSHIP 31N
 RANGE 30W
 PRINCIPAL MERIDIAN MT
 LINCOLN COUNTY

CS# 2401

J.R.S. SURVEYING, INC.

P.O. BOX 1050
 317 MINERAL AVENUE
 LIBBY, MONTANA 59923
 (406) 293-5059