

CERTIFICATE OF SURVEY
DEPENDENT RESURVEY AND SECTION SUBDIVISION
NW1/4 OF SECTION 27 & N1/2 SECTION 28, T.31N., R.31W., P.M.MT.
KOOTENAI NATIONAL FOREST
LINCOLN COUNTY, MONTANA
AUGUST 1995

FOREST SUPERVISOR'S CERTIFICATE

This survey was made at my request for National Forest Management purposes.

Stephen J. Solem
Stephen J. Solem, Acting Forest Supervisor

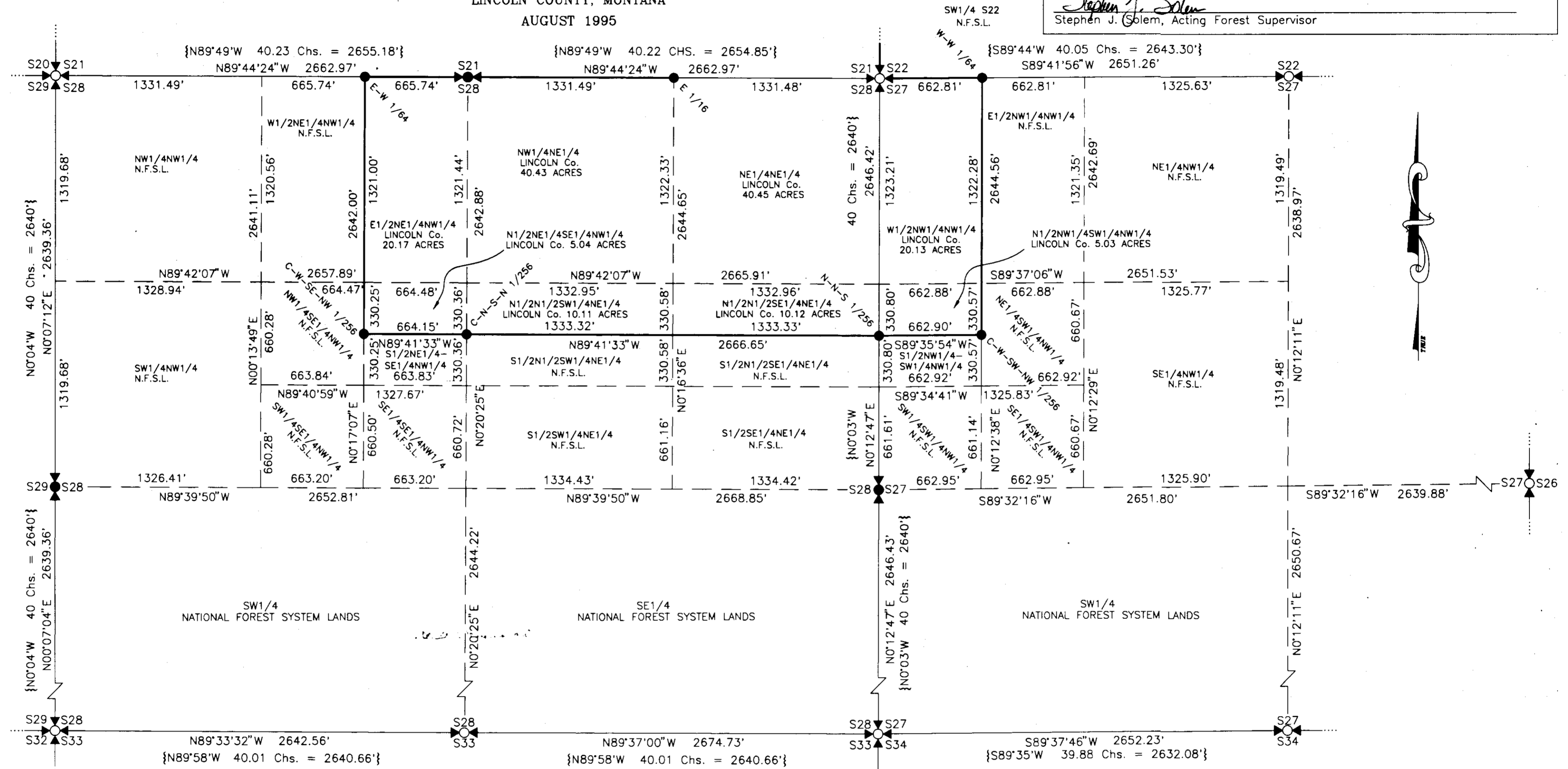

LEGEND

- Corner monument set this survey, a 3/4" x 30" aluminum rod with 3 1/4" aluminum cap marked U.S.F.S., 7322LS, 1995.
- ⊕ Section corner monument found, a 2 1/2" dia. iron pipe with 3 1/4" brass cap marked B.L.M., 1962.
- ⊙ 1/4 section corner monument set by single proportion this survey a 2 1/2" x 30" aluminum pipe with 3 1/4" aluminum cap marked U.S.F.S., 7322LS, 1995.
- ⊙ 1/4 section corner monument found, a 2 1/2" dia. iron pipe with 3 1/4" brass cap marked B.L.M., 1962, 1963 or 1972.
- Section lines
- Property boundary posted by this survey
- - - Minor subdivision lines
- { } 1893 G.L.O. Original Record
- N.F.S.L. National Forest System Lands

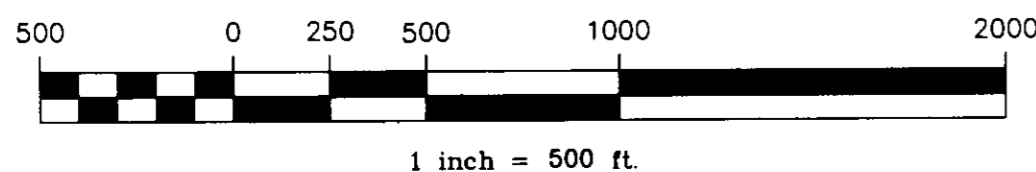

PURPOSE OF SURVEY

The purpose of this survey is to transfer a parcel of land in Lincoln County, Montana from the United States Forest Service to Lincoln County as per instructions of Senate Bill No. 528, P.L. 103-198 (108 Stat. 4162) dated October 22, 1994.

HISTORY OF SURVEY

1893 Original G.L.O. Subdivision by Daniel P. Mumbrue.
1962 B.L.M. Remonumentation of original corners by Gerald F. Pittman et al.
1972 B.L.M. Remonumentation of original 1/4 corner of sections 22 & 27 by Joseph E. French.

METHOD OF SURVEY

Control was accomplished using survey grade Global Positioning System receivers, and Least Squares adjusted around a first order control. Property lines were surveyed with total station theodolite - EDM traverse.

BASIS OF BEARING

Global Positioning System

SURVEYOR'S CERTIFICATE:

I hereby certify that I am a registered land surveyor in the State of Montana, that the survey shown on this Certificate of Survey has been prepared in accordance with Montana Code Annotated (Sections 76-3-101 through 76-3-614) and the Lincoln County regulations adopted pursuant thereto.

Alvah F. Hughes 7322LS 8-31-95
Alvah F. Hughes, Montana Reg. No. 7322 LS Date

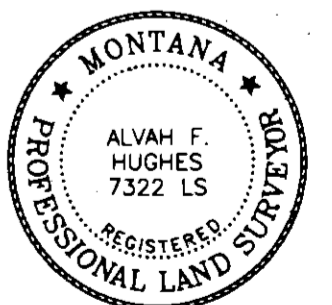

CERTIFICATE OF CLERK AND RECORDER:

State of Montana, County of Lincoln, filed this 30th day

of November 1995, A.D. at 9:15 o'clock

Coral P. Cumming by *Jeanne Morris*
County Clerk Recorder Deputy

CERTIFICATE OF SURVEY NO. 2400 SHEET 1 OF 2

CERTIFICATE OF SURVEY
DEPENDENT RESURVEY AND SECTION SUBDIVISION
NW1/4 OF SECTION 27 & N1/2 OF SECTION 28, T.31N., R.31W., P.M.MT.
KOOTENAI NATIONAL FOREST
LINCOLN COUNTY, MONTANA

AUGUST 1995

LEGAL DESCRIPTION LINCOLN COUNTY LANDS

A tract of land lying in the Northwest 1/4 of Section 27, Township 31 North, Range 31 West, Principal Meridian, Montana, in the county of Lincoln, in the State of Montana, and more particularly described as: W1/2 NW1/4 NW1/4 and N1/2 NW1/4 SW1/4 NW1/4, containing 25.16 acres.

A tract of land lying in the Northeast 1/4 & Northwest 1/4 of Section 28, Township 31 North, Range 31 West, Principal Meridian, Montana, in the county of Lincoln, in the State of Montana, and more particularly described as: NE1/4 NE1/4, N1/2 N1/2 SE1/4 NE1/4, N1/2 N1/2 SW1/4 NE1/4, NW1/4 NE1/4, E1/2 NE1/4 NW1/4, N1/2 NE1/4 SE1/4 NW1/4, containing 126.32 acres.

REMAINDER:

LEGAL DESCRIPTION OF NATIONAL FOREST SYSTEM LANDS

A tract of land lying in the Northwest 1/4 of Section 27 Township 31 North, Range 31 West, Principal Meridian, Montana, in the county of Lincoln, in the State of Montana, and more particularly described as: E1/2 NW1/4 NW1/4, NE1/4 NW1/4, SE1/4 NW1/4, NE1/4 SW1/4 NW1/4, S1/2 NW1/4 SW1/4 NW1/4, SW1/4 SW1/4 NW1/4, SE1/4 SW1/4 NW1/4, containing 135.69 acres.
NW1/4 SE1/4 NW1/4, S1/2 NE1/4 SE1/4 NW1/4

A tract of land lying in the North 1/2 of Section 28 Township 31 North, Range 31 West, Principal Meridian, Montana, in the county of Lincoln, in the State of Montana, and more particularly described as: S1/2 N1/2 SE1/4 NE1/4, S1/2 SE1/4 NE1/4, S1/2 N1/2 SW1/4 NE1/4, S1/2 SW1/4 NE1/4, W1/2 NE1/4 NW1/4, NW1/4 NW1/4, SW1/4 NW1/4, SE1/4 SE1/4 NW1/4, SW1/4 SE1/4 NW1/4, containing 196.67 acres.

CERTIFICATES

I hereby certify that the purpose of this division of land is to create an aliquot tract from United States Forest Service land, located in Lincoln County, Montana and transfer to Lincoln County, State of Montana, as per instructions of Senate Bill No. 528, P.L. 103-398 (108 Stat. 4162) dated October 22, 1994, an act of the United States Congress. This Certificate of Survey is exempt from the State of Montana, Subdivision and Health Review Act, No. 76-4-1224.

Stephen J. Solem
Stephen J. Solem
Acting Forest Supervisor
Kootenai National Forest

9/5/95
Date

State of: Montana)
County of: Lincoln) ss.

On the 5th day of September, 1995 A.D., before me, a Notary Public in and for the State of Montana, personally appeared Stephen J. Solem, known to me to be the person whose name is subscribed to the within instrument and acknowledged to me that he executed the same.

In witness thereof, I have hereunto set my hand and affixed my official seal the day and year first above written.

Margaret A. Hader
Notary Public for the State of Montana
Residing in Libby, Montana.
(Seal)

My Commission expires June 16, 1999

CERTIFICATES

I hereby certify that the purpose of this division of land is to create an aliquot tract from United States Forest Service land, located in Lincoln County, Montana and transfer to Lincoln County, State of Montana, as per instructions of Senate Bill No. 528, P.L. 103-398 (108 Stat. 4162) dated October 22, 1994, an act of the United States Congress. This Certificate of Survey is exempt from the State of Montana, Subdivision and Health Review Act, No. 76-4-1224.

Gerald R. Criner 11-27-95
Gerald R. Criner, Chairman Date
Lincoln County Commissioners

State of: Montana)
County of: Lincoln) ss.

On the 27th day of November, 1995 A.D., before me, a Notary Public in and for the State of Montana, personally appeared Gerald R. Criner, known to me to be the person whose name is subscribed to the within instrument and acknowledged to me that he executed the same.

In witness thereof, I have hereunto set my hand and affixed my official seal the day and year first above written.

Leanne Dennis
Notary Public for the State of Montana
Residing in Libby, Montana.
(Seal)

My Commission expires 4-25-1996