

CERTIFICATE OF SURVEY
DEPENDENT RESURVEY AND SECTION SUBDIVISION
S1/2 SE1/4 SE1/4 OF SECTION 21, T.31N., R.31W., P.M.MT.
KOOTENAI NATIONAL FOREST, LINCOLN COUNTY, MONTANA
AUGUST 1995

LEGEND

- Corner monument found, o 3/4" x 30" aluminum rod with 3 1/4" dia. aluminum cap marked U.S.F.S., 7322LS, 1995.
- Corner monument set this survey, o 3/4" x 30" aluminum rod with 3 1/4" dia. aluminum cap marked U.S.F.S., 7322LS, 1995.
- ⊕ Section corner monument found, o 2 1/2" dia. iron pipe with 3 1/4" dia. brass cap marked B.L.M., 1962.
- ⊕ Section corner monument found, common to sections 21 & 22 only, o 2 1/2" dia. iron pipe with 3 1/4" dia. brass cap marked B.L.M., 1962.
- ⊕ 1/4 section corner monument found, o 2 1/2" dia. iron pipe with 3 1/4" dia. brass cap marked B.L.M., 1962.
- ⊕ 1/4 section corner monument found, common to section 21 only, a 2 1/2" dia. iron pipe with 3 1/4" dia. brass cap marked B.L.M., 1962.
- ⊕ 1/4 section corner monument found, a 2 1/2" dia. aluminum pipe with 3 1/4" dia. aluminum cap marked U.S.F.S., 7322LS, 1995.
- ⊕ 1/4 section corner monument set by single proportion this survey a 2 1/2" dia. aluminum pipe with 3 1/4" dia. aluminum cap marked U.S.F.S., 7322LS, 1995.
- Section lines
- Property boundary posted by this survey
- - - Minor subdivision lines
- | | 1893 G.L.O. Original Record
- N.F.S.L. National Forest System Lands

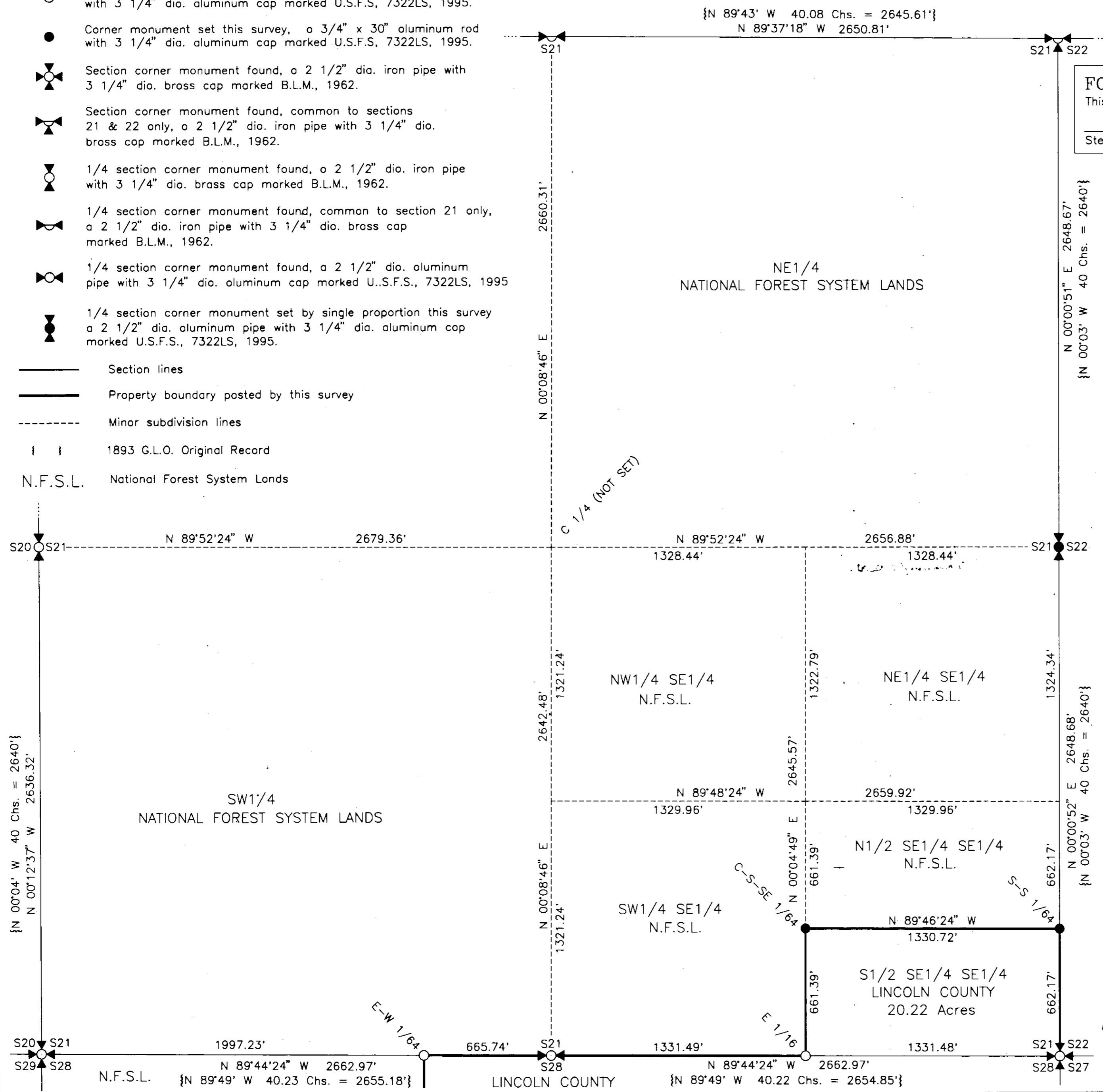

FOREST SUPERVISOR'S CERTIFICATE
 This survey was made at my request for National Forest Management purposes.
Stephen J. Solem
 Stephen J. Solem, Acting Forest Supervisor

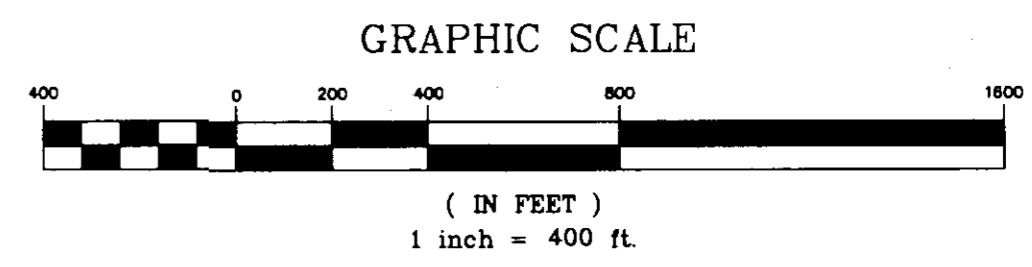

PURPOSE OF SURVEY

The purpose of this survey is to transfer a parcel of land in Lincoln County, Montana from the United States Forest Service to Lincoln County as per instructions of Senate Bill No. 528, P.L. 103-198 (108 Stat. 4162) dated October 22, 1994.

HISTORY OF SURVEY

1893 Original G.L.O. Subdivision by Daniel P. Mumbrue.
 1962, 1963 B.L.M. Remonumentation of original corners by Gerald F. Pittman

METHOD OF SURVEY

Control was accomplished using survey grade Global Positioning System receivers, and Least Squares adjusted around a first order control. Property lines were surveyed with total station theodolite - EDM traverse.

BASIS OF BEARING

Global Positioning System

SURVEYOR'S CERTIFICATE:

I hereby certify that I am a registered land surveyor in the State of Montana, that the survey shown on this Certificate of Survey has been prepared in accordance with Montana Code Annotated (Sections 76-3-101 through 76-3-614) and the Lincoln County regulations adopted pursuant thereto.

Alvah F. Hughes 7322LS 8-31-95
 Alvah F. Hughes, Montana Reg. No. 7322 LS Date

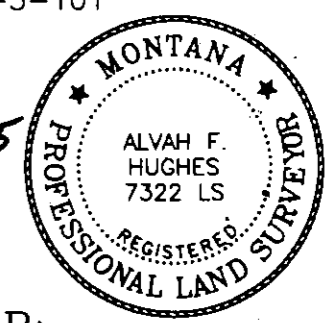

CERTIFICATE OF CLERK AND RECORDER:

State of Montana, County of Lincoln, filed this 30th day of November 1995, A.D. at 9:10 o'clock A.M.
Coral D. Cummins by *Juanita Dennis*
 County Clerk Recorder Deputy

CERTIFICATE OF SURVEY
DEPENDENT RESURVEY AND SECTION SUBDIVISION
S1/2 SE1/4 SE1/4 OF SECTION 21 T.31N., R.31W., P.M.MT.
KOOTENAI NATIONAL FOREST
LINCOLN COUNTY, MONTANA

AUGUST 1995

CERTIFICATES

I hereby certify that the purpose of this division of land is to create an aliquot tract from United States Forest Service land, located in Lincoln County, Montana and transfer to Lincoln County, State of Montana, as per instructions of Senate Bill No. 528, P.L. 103-398 (108 Stat. 4162) dated October 22, 1994, an act of the United States Congress. This Certificate of Survey is exempt from the State of Montana, Subdivision and Health Review Act, No. 76-4-1224.

Stephen J. Solem 9/5/95
Stephen J. Solem Date
Acting Forest Supervisor
Kootenai National Forest

State of: Montana)
County of: Lincoln) ss.

On the 5th day of September, 1995 A.D., before me, a Notary Public in and for the State of Montana, personally appeared Stephen J. Solem, known to me to be the person whose name is subscribed to the within instrument and acknowledged to me that he executed the same.

In witness thereof, I have hereunto set my hand and affixed my official seal the day and year first above written.

Margaret A. Hecke
Notary Public for the State of Montana
Residing in Liddy, Montana.
(Seal)

My Commission expires June 16, 1999

CERTIFICATES

I hereby certify that the purpose of this division of land is to create an aliquot tract from United States Forest Service land, located in Lincoln County, Montana and transfer to Lincoln County, State of Montana, as per instructions of Senate Bill No. 528, P.L. 103-398 (108 Stat. 4162) dated October 22, 1994, an act of the United States Congress. This Certificate of Survey is exempt from the State of Montana, Subdivision and Health Review Act, No. 76-4-1224.

Gerald R. Criner 11-27-95
Gerald R. Criner, Chairman Date
Lincoln County Commissioners

State of: Montana)
County of: Lincoln) ss.

On the 27th day of November, 1995 A.D., before me, a Notary Public in and for the State of Montana, personally appeared Gerald R. Criner, known to me to be the person whose name is subscribed to the within instrument and acknowledged to me that he executed the same.

In witness thereof, I have hereunto set my hand and affixed my official seal the day and year first above written.

Jeanie Dennis
Notary Public for the State of Montana
Residing in Pippy, Montana.
(Seal)

My Commission expires 4-25-1996

LEGAL DESCRIPTION LINCOLN COUNTY LANDS

A tract of land lying in the Southeast 1/4 of Section 21, Township 31 North, Range 31 West, Principal Meridian, Montana, in the county of Lincoln, in the State of Montana, and more particularly described as: S1/2 SE1/4 SE1/4, containing 20.22 acres.

REMAINDER:

LEGAL DESCRIPTION OF NATIONAL FOREST SYSTEM LANDS

A tract of land lying in the Southeast 1/4 of Section 21 Township 31 North, Range 31 West, Principal Meridian, Montana, in the county of Lincoln, in the State of Montana, and more particularly described as: NE1/4 SE1/4, N1/2 SE1/4 SE1/4, SW1/4 SE1/4, NW1/4 SE1/4, containing 141.33 acres.