

CERTIFICATE OF SURVEY
SE 1/4, Sec. 14, T36N R27W
P.M., M., Lincoln County, Montana

OWNER: **MATT PHILLIPS**
 PURPOSE: **PARCELS A & B: RETRACEMENT**
 DATE: **SEPTEMBER 19, 1995**

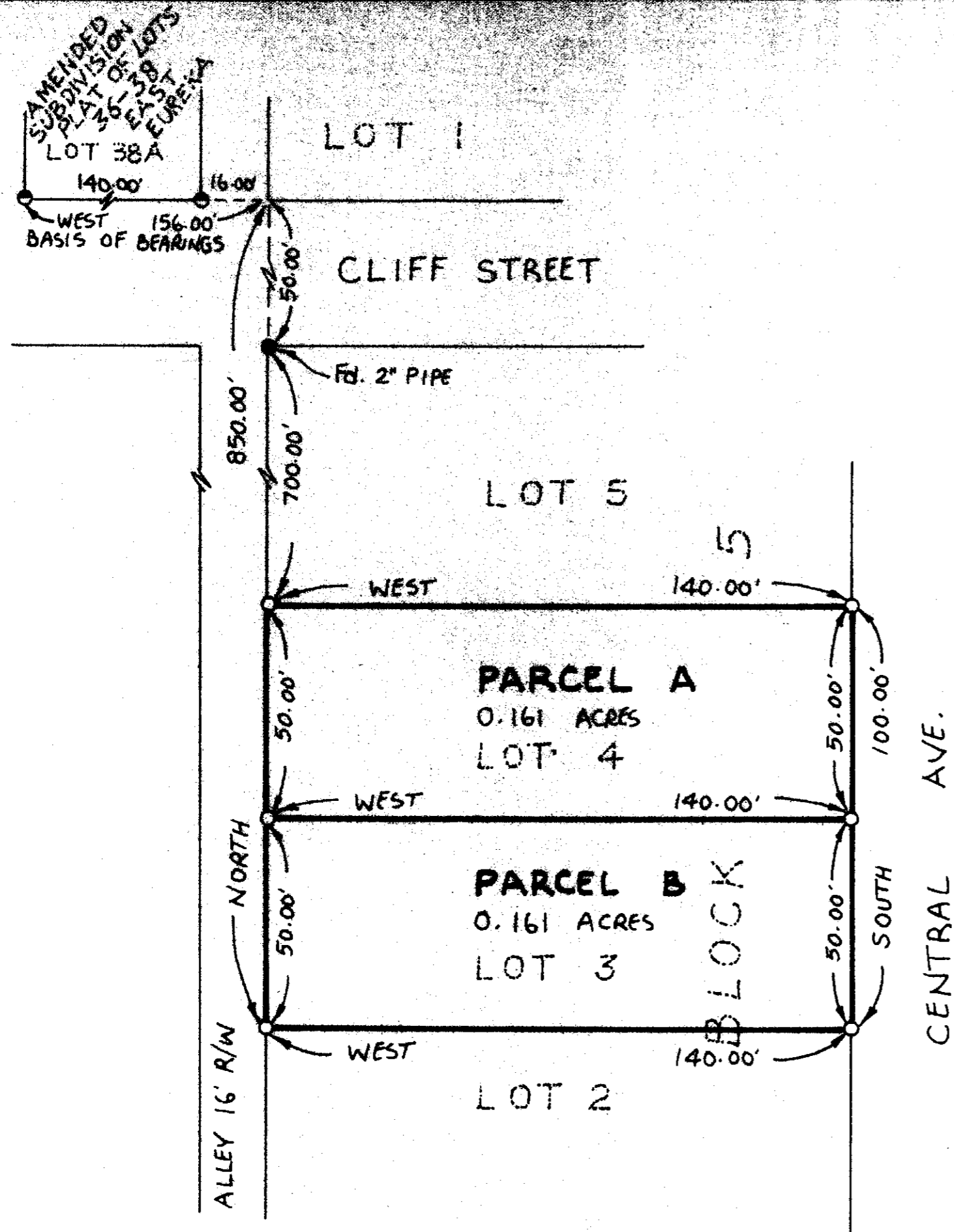

LEGAL DESCRIPTIONS

PARCEL A:

LOT 4, BLOCK 5, EAST EUREKA CONTAINING 0.161 ACRES OF LAND ALL AS SHOWN HEREON. SUBJECT TO EASEMENTS OF RECORD.

PARCEL B:

LOT 3, BLOCK 5, EAST EUREKA CONTAINING 0.161 ACRES OF LAND ALL AS SHOWN HEREON. SUBJECT TO EASEMENTS OF RECORD.

APPROVED: 11-9, 1995

Bert Bruckner
 EXAMINING LAND SURVEYOR

CERTIFICATE OF SURVEYOR

Dawn Marquardt
 DAWN MARQUARDT
 REGISTRATION No. 7328 S

STATE OF MONTANA
 COUNTY OF LINCOLN

FILED ON THE 9th DAY OF Nov., 1995, A.D., AT 1:00 P.M.

Carol M. Cummins
 COUNTY CLERK AND RECORDER

By Paul G. Shaw
 DEPUTY

LEGEND

- SET 5/8" x 24" REBAR WITH PLASTIC CAP STAMPED '73285'
- FOUND 5/8" REBAR '73285' PER AMENDED SUBDIVISION PLAT OF LOTS 36-38, BLOCK 4, EAST EUREKA
- FOUND POINT AS NOTED

SCALE ~ 1" = 30'
 0 15' 30' 60'

Marquardt Surveying, Inc.

285 1st AVE. EN.
 KALISPELL, MONTANA 59901
 PHONE (406) 755-6285

CERTIFICATE OF SURVEY No. # 2391

PHILLIPS