

CERTIFICATE OF SURVEY DEPENDENT RESURVEY AND SECTION SUBDIVISION OF SECTION 32, T.36N., R.27W., P.M., MT.

KOOTENAI NATIONAL FOREST
LINCOLN COUNTY, MONTANA

SEPTEMBER 1995

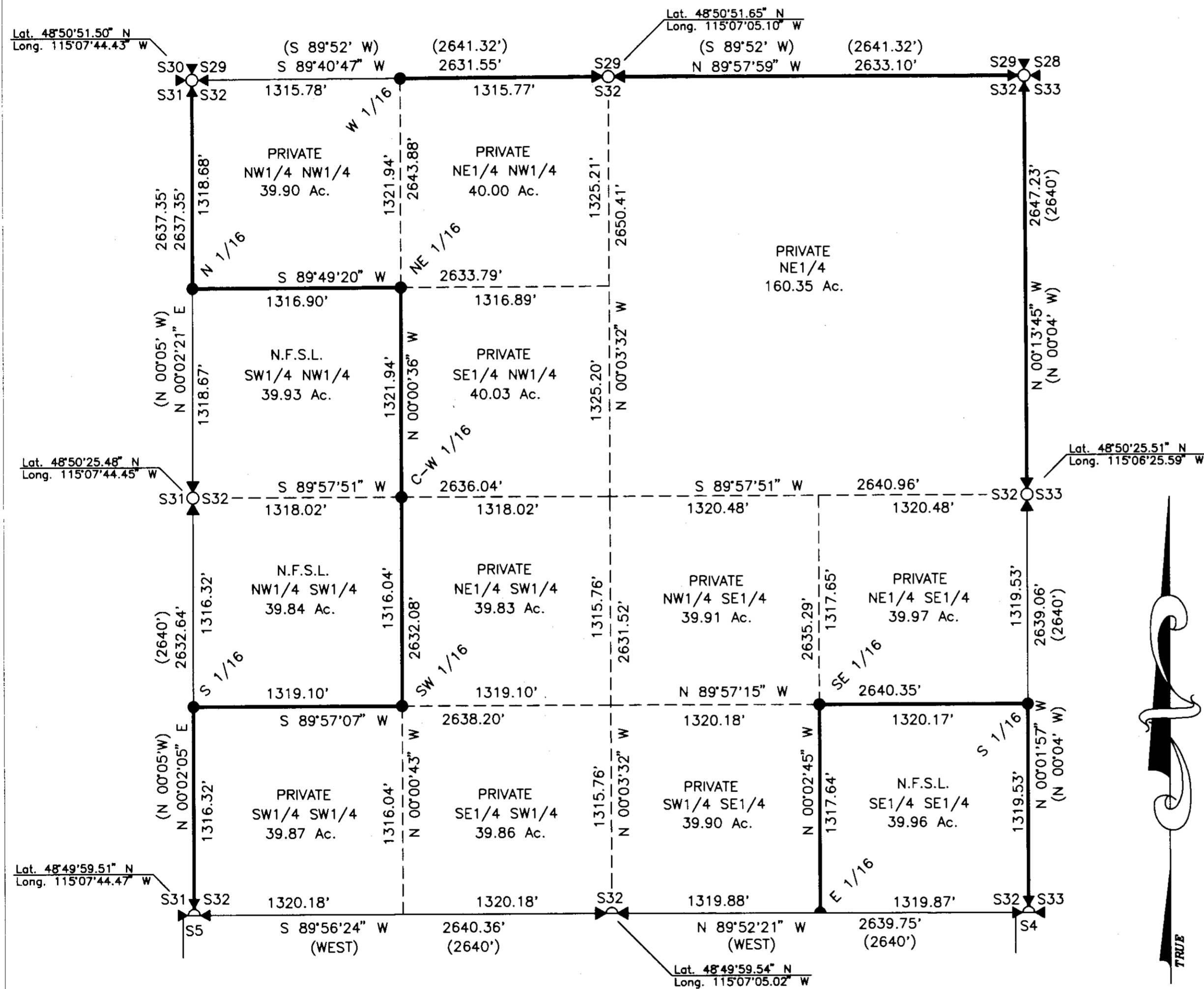

HISTORY OF SURVEY

1893, Original G.L.O. Subdivision portion of Township by Peter McCardell and Abram L. Jaqueth.
1903, Original G.L.O. Subdivision of Township by Abraham L. Rinearson & Gordon C. Smith.
1967-1970, B.L.M. Remonumentation of G.L.O. corners by R. Leedy, W. Damm & J. French.

METHOD OF SURVEY

Control was accomplished using survey grade Global Positioning System receivers, and a constrained Least Squares Adjustment, based on N.G.S. first order control station "Airp" and 2nd order horizontal control station "Eureka".
Secondary Traverse done with Total Station - EDM.

BASIS OF BEARING

Global Positioning System ties to N.G.S. control stations "Airp" and "Eureka"
N.A.D. 83/International Feet.

GRAPHIC SCALE



(IN FEET)
1 inch = 600 ft.

FOREST SUPERVISOR'S CERTIFICATE

This survey was made at my request for National Forest Management purposes.

Stephen J. Solem
Stephen J. Solem, Acting Forest Supervisor

SURVEYOR'S CERTIFICATE:

I hereby certify that I am a registered land surveyor in the State of Montana, that the survey shown on this Certificate of Survey has been prepared in accordance with Montana Code Annotated (Sections 76-3-101 through 76-3-614) and the Lincoln County regulations adopted pursuant thereto.

Ronald A. Pearson 9/19/95
Ronald A. Pearson, Registration No. 9008LS Date

CERTIFICATE OF EXAMINING OFFICIAL:

Approved this 7th day of November 1995, A.D.

Burt J. Brackley
Examining Official

Approved _____
Chairman, Lincoln County Commissioners

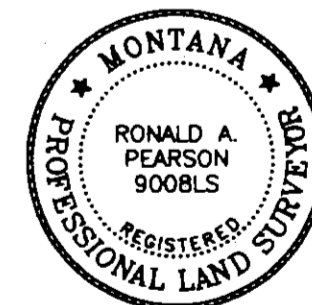

CERTIFICATE OF CLERK AND RECORDER:

State of Montana, County of Lincoln, filed this 7th day
of November 1995, A.D. at 8:25 o'clock AM

Coral M. Cummings by *Debra J. Blaylock*
County Clerk Recorder Deputy

CERTIFICATE OF SURVEY NO. 2387

LEGEND

- Section corner monument found, a 2 1/2" dia. iron pipe with 3 1/4" dia. brass cap, marked B.L.M. in 1967 thru 1970.
- 1/4 section corner monument found, a 2 1/2" dia. iron pipe with 3 1/4" dia. brass cap, marked B.L.M. in 1967 thru 1970.
- Section subdivision monument set this survey, a 3/4" dia. aluminum rod with 3 1/4" dia. aluminum cap marked U.S.F.S., 9008LS, 1995.
- Section lines
- Minor subdivision lines/not property boundaries
- Property boundary posted by this survey
- G.L.O. record
- N.F.S.L. National Forest System Lands