

CERTIFICATE OF SURVEY DEPENDENT RESURVEY AND SECTION SUBDIVISION OF SECTION 29, T.36N., R.27W., P.M., MT.

KOOTENAI NATIONAL FOREST
LINCOLN COUNTY, MONTANA

SEPTEMBER 1995

LEGEND

- ✕ Section corner monument found, a 2 1/2" dia. iron pipe with 3 1/4" dia. brass cap, marked B.L.M. in 1969 or 1970.
- ⊗ 1/4 section corner monument found, a 2 1/2" dia. iron pipe with 3 1/4" dia. brass cap, marked B.L.M. in 1968 thru 1970.
- Section subdivision monument found, a 5/8" dia. iron rebar set by A. Putman, Reg. #4375S in 1983.
- ⊕ Set a 2 1/2" dia. aluminum pipe with 3 1/4" dia. aluminum cap marked U.S.F.S., 9008LS, 1995 at found and accepted section subdivision monument, a 5/8" dia. iron rebar, set by A. Putman, Reg. #4375S in 1983.
- Section subdivision monument set this survey, a 2 1/2" dia. aluminum pipe with 3 1/4" dia. aluminum cap marked U.S.F.S., 9008LS, 1995.
- Section lines
- - - Minor subdivision lines/not property boundaries
- Property boundary posted by this survey
- () 1893, 1903 G.L.O. record
- { } 1983 C.O.S. 1199 record by LS #4375S
- [] 1993, C.O.S. 2056 record by LS #7328S
- N.F.S.L. National Forest System Lands

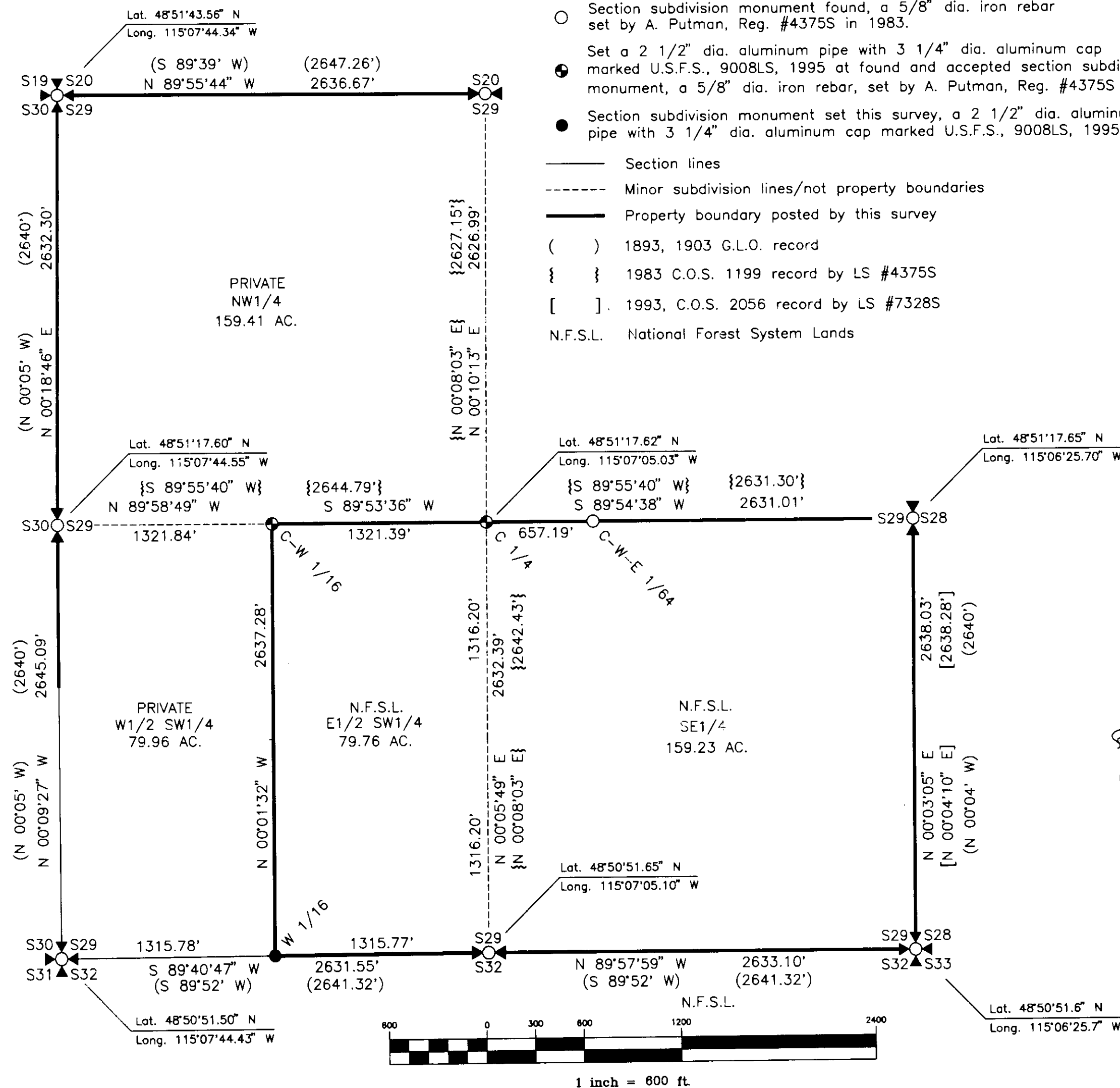

HISTORY OF SURVEY

1893, Original G.L.O. Subdivision of Township by Peter McCardell and Abram L. Jaqueth.
1903, Original G.L.O. Subdivision of Township by Abraham L. Rinearson & Gordon C. Smith.
1968-1970, B.L.M. Remonumentation of G.L.O. corners by R. Leedy, W. Damm & J. French.
1975, C.O.S. 105, creates Lots 1 & 2 in NE1/4 sec. 29 by Harry P. Medland, Reg. #2229S.
1983, C.O.S. 1199 & 1207, subdivision of section 29 by Albert P. Putnam, Reg. #4375S.
1984, C.O.S. 1275, creates Tract-1 in NE1/4, sec. 29 by Albert P. Putnam, Reg. #4375S.
1993, C.O.S. 2056, retraces portion of east boundry sec. 29 by Dawn Marquardt, Reg. #7328S.

METHOD OF SURVEY

Control was accomplished using survey grade Global Positioning System receivers, and a constrained Least Squares Adjustment, based on N.G.S. first order control station "Airp" and 2nd order horizontal control station "Eureka". Secondary traverse done with Total Station - EDM.

BASIS OF BEARING

Global Positioning System ties to N.G.S. control stations "Airp" and "Eureka"
N.A.D. 83/International Feet.

FOREST SUPERVISOR'S CERTIFICATE

This survey was made at my request for National Forest Management purposes.

Stephen J. Slem
Stephen J. Slem, Acting Forest Supervisor

SURVEYOR'S CERTIFICATE:

I hereby certify that I am a registered land surveyor in the State of Montana, that the survey shown on this Certificate of Survey has been prepared in accordance with Montana Code Annotated (Sections 76-3-101 through 76-3-614) and the Lincoln County regulations adopted pursuant thereto.

Ronald A. Pearson 9/19/95
Ronald A. Pearson, Registration No. 9008LS Date

CERTIFICATE OF EXAMINING OFFICIAL:

Approved this _____ day of _____, 199____, A.D.

Examining Official

Approved *David R. Cannon*
Chairman, Lincoln County Commissioners

CERTIFICATE OF CLERK AND RECORDER:

State of Montana, County of Lincoln, filed this 7th day
of November, 1995, A.D. at 8:10 o'clock AM
Carol M. Cummings by *Debra J. Slem*
County Clerk Recorder Deputy

CERTIFICATE OF SURVEY NO. 2384

