

CERTIFICATE OF SURVEY
RETRACEMENT OF: LOT 7W UPHAM BEACH
IN THE SE 1/4 OF SECTION 32 TWP 29N, R 33W, P.M.M.
FOR: HUTCHINS DATE: OCTOBER 1995

PURPOSE OF SURVEY

The purpose of this survey is to retrace the exterior boundaries of an existing tract of record, and no division of land is hereby created; therefore, this survey is exempt from review, being completed pursuant to Section 76-3-404, M.C.A.

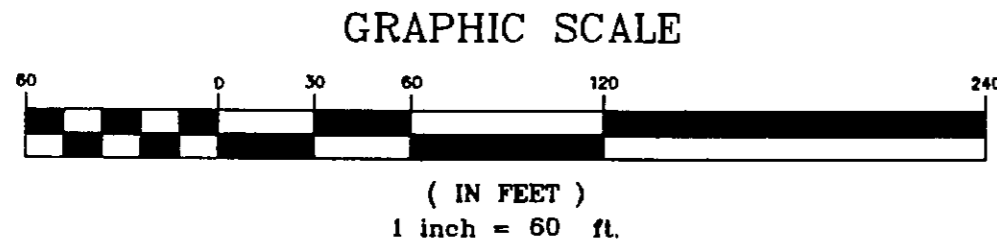

WE WERE UNABLE TO DETERMINE THE CORRECT RECORD DISTANCES FOR THE NORTH AND SOUTH LINE OF LOT 7W FROM THE ORIGINAL UPHAM BEACH PLAT IN THE LINCOLN COUNTY COURTHOUSE

BULL LAKE

LOT 7W

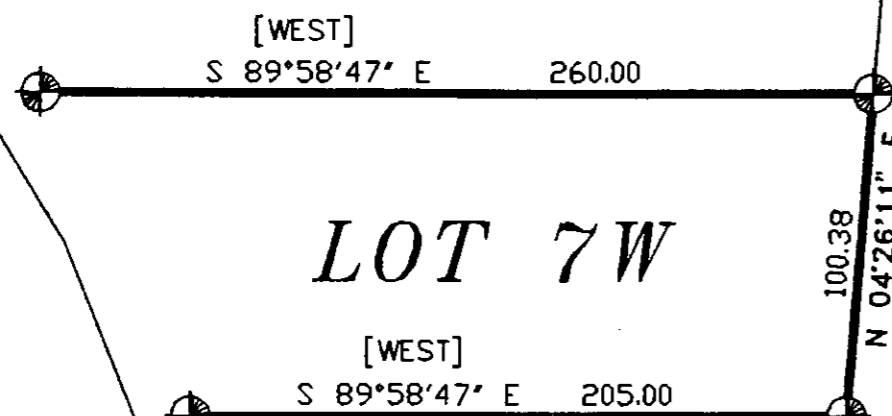

NOTE: RIGHT-OF-WAY MONUMENTS ON LOT 7-W WERE ESTABLISHED BY TYING THE ACTUAL HIGHWAY CENTER-LINE AND OFFSETTING 50 FEET TO THE EASTERLY RIGHT-OF-WAY.

LEGEND

- SET 5/8 INCH DIAMETER REBAR WITH A 1 1/4 INCH DIAMETER PLASTIC CAP STAMPED KED 4975-S
- FOUND 3 1/4 INCH DIAMETER BRASS CAP AS MEANDER CORNER
- FOUND 3 1/4 INCH DIAMETER ALUMINUM CAP STAMPED MDL 4232-S AS 1/4 CORNER
- FOUND 3 1/4 INCH DIAMETER BLM BRASS CAP AS SECTION CORNER
- RECORD PER P.F. PLAT NO. 3445
- RECORD PER UPHAM BEACH PLAT NO. 27
- RECORD PER P.F. PLAT NO. 4931

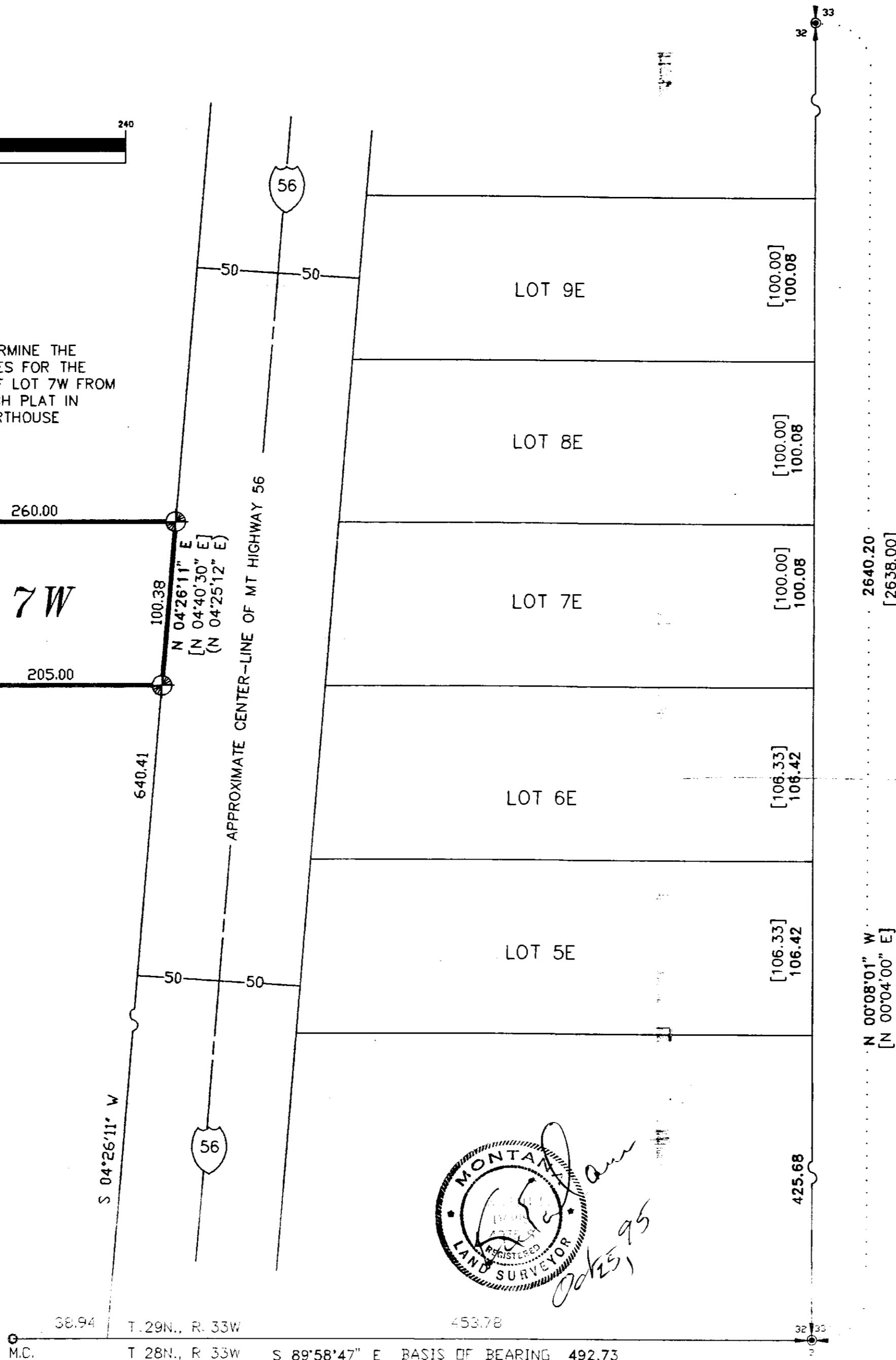

CERTIFICATE OF SURVEYOR

STATE OF MONTANA
County of Lincoln

I, Kenneth E. Davis, a registered land surveyor do hereby certify that I have performed the survey shown on the attached plat or that such survey was performed under my supervision to my best knowledge and ability; that said survey is true and complete as shown and the monuments found and set occupy the position shown hereon.

Dated this 25th day of October 1995 A.D.

Kenneth E. Davis Registration No. 4975S
Kenneth E. Davis, Land Surveyor

PRELIMINARY

EXAMINED AND APPROVED FOR LINCOLN COUNTY BY:

Daryl Bushnell DATE: 10-26-95

APPROVED:

Paul R. Curran
Chairman, Lincoln County, Montana Commissioners

STATE OF MONTANA
COUNTY OF LINCOLN

Filed on this 27th day of OCT, 1995 A.D. at 95

12:15
Dated: 10-27-95

Carol M. Cummings by Paul R. Curran
County Clerk and Recorder Deputy