

BY: BRYAN BLOCK'S SURVEYING  
 1223 KIENAS RD.  
 KALISPELL MT. 59901  
 PH: & FAX: (406)755-3478

DATE: AUGUST 18TH, 1995  
 PURPOSE: RETRACEMENT

# CERTIFICATE OF SURVEY

E1/2, SE1/4 SEC. 29 T. 34 N., R. 26 W., P.M.M., LINCOLN COUNTY

FOR: RUPERT SCHREINER, ROBERT W. CRISTLER  
 & ELTON CHESTER AND RACHEL MIRIAM KIRTLEY

N 89°59'48"E 1316.01'  
 1316.12'(R)

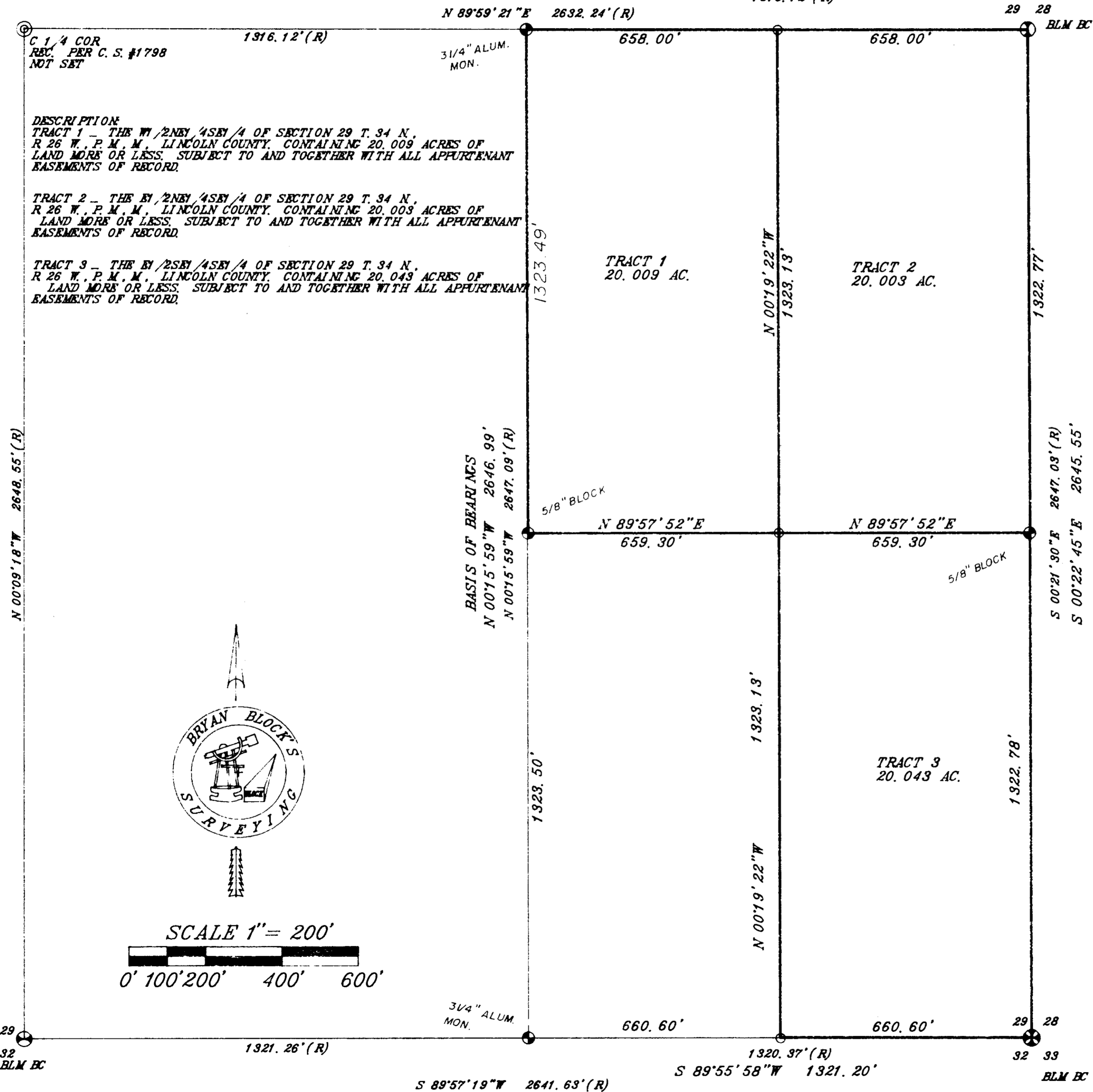
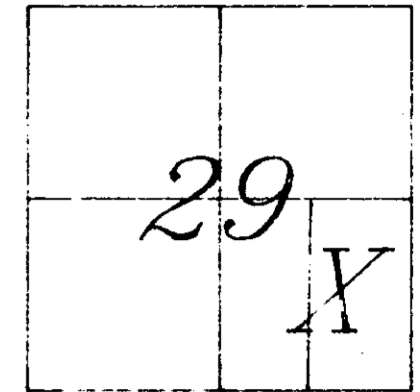

C 1/4 COR.  
 REC. PER C. S. #1798  
 NOT SET

DESCRIPTION  
 TRACT 1 - THE W 1/2 NE 1/4 SE 1/4 OF SECTION 29 T. 34 N.  
 R 26 W., P. M. M., LINCOLN COUNTY, CONTAINING 20.009 ACRES OF  
 LAND MORE OR LESS, SUBJECT TO AND TOGETHER WITH ALL APPURTENANT  
 BASEMENTS OF RECORD.

TRACT 2 - THE E 1/2 NE 1/4 SE 1/4 OF SECTION 29 T. 34 N.  
 R 26 W., P. M. M., LINCOLN COUNTY, CONTAINING 20.003 ACRES OF  
 LAND MORE OR LESS, SUBJECT TO AND TOGETHER WITH ALL APPURTENANT  
 BASEMENTS OF RECORD.

TRACT 3 - THE E 1/2 SE 1/4 SE 1/4 OF SECTION 29 T. 34 N.  
 R 26 W., P. M. M., LINCOLN COUNTY, CONTAINING 20.043 ACRES OF  
 LAND MORE OR LESS, SUBJECT TO AND TOGETHER WITH ALL APPURTENANT  
 BASEMENTS OF RECORD.

### LEGEND

- 1 ⊗ SEC. CORNER
- 2 ⊙ 1/4 CORNER
- 3 ⊙ C1/4 CORNER
- 4 ⊙ 1/16TH CORNER
- 5 ○ FOUND
- 6 ○ SET 1/2" x 5/8" x REBAR 24" LONG WITH 1 1/4" ORANGE PLASTIC CAP, STAMPED BLOCK 7918 S

CERTIFICATE OF SURVEY OF  
*Bryan B. Block*  
 BRYAN B. BLOCK  
 REGISTRATION NO. 7918 S  
 APPROVED 10-26-95  
 EXAMINING LAND SURVEYOR  
*Brian B. Block*

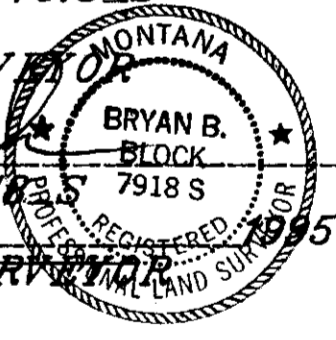

REGISTRATION NO. \_\_\_\_\_  
 STATE OF MONTANA SS  
 COUNTY OF LINCOLN  
 FILED ON THE 25<sup>th</sup> DAY OF October  
 1995 A.D. AT 2:25 O'CLOCK  
 CLERK AND RECORDER  
*Coral R. Cummings*  
 DEPUTY  
 INSTRUMENT RECORD NO. \_\_\_\_\_  
 PAID \_\_\_\_\_  
 SHEET 1 OF 1 SHEET

CERTIFICATE OF SURVEY NO. 2378