

CERTIFICATE OF SURVEY
MORTGAGE EXEMPTION

PER COS NO. 1314 PINS WERE FOUND
OR SET AS NOTED

DATE OF SURVEY

The purpose of this survey is to create a parcel of land

FOR: ILIFF DATE: SEPTEMBER 1995

Beth R. Clift
OWNER

DESCRIPTION OF PARCEL "D-1"

A tract of land near Libby, in Lincoln County, Montana, being a part of Parcel "D" of C. of S. No. 1314, lying in the SW 1/4 of Section 10, Twp. 30 N, R. 31 W, P.M.M., and more particularly described as follows:

Beginning at a 5/8 inch dia. rebar capped: MDL 4232 S marking the Southwest Corner of the NW 1/4 of the SE 1/4 of the SW 1/4 of said Section 10; thence, along the south line of the NW 1/4 of the NE 1/4 of the SW 1/4 of said Section 10, N 89°56'01" E 668.17 feet to the Southeast Corner thereof; thence, along the west line of the SE 1/4 of the SW 1/4 of said Section 10, S 00°11'58" W 20.00 feet to a point from which a 5/8 inch dia. rebar capped: MDL 4232 S set as a witness corner bears S 00°11'58" W 6.27 feet; thence, leaving said west line N 89°56'01" E 108.49 feet to a point on the southerly Right-of-Way line of a 60.00 foot wide Right-of-Way along an Existing County Road per Road Petition No. 126 at a distance of 30.00 feet measured at right angles from the centerline thereof, from said point a 5/8 inch dia. rebar capped: MDL 4232 S bears S 68°00'00" E 16.69 feet for a witness corner; thence, from said point along said southerly Right-of-Way line N 68°00'00" W 231.01 feet to a 5/8 inch dia. rebar capped: MDL 4232 S; thence, on the arc of a curve to the left having a radius of 670.00 feet, turning through a central angle of 13°00'00", an arc length of 152.02 feet to a 5/8 inch dia. rebar capped: MDL 4232 S; thence, N 81°00'00" W 78.90 feet to a 5/8 inch dia. rebar capped: MDL 4232 S; thence, on the arc of a curve to the right having a radius of 1030.00 feet, turning through a central angle of 10°20'00", an arc length of 185.76 feet to a 5/8 inch dia. rebar capped: MDL 4232 S; thence, N 70°40'00" W 167.19 feet to a 5/8 inch dia. rebar capped: MDL 4232 S; thence, continuing N 70°40'00" W 118.31 feet to a 5/8 inch dia. rebar capped: MDL 4232 S; thence, on the arc of a curve to the left having a radius of 370.00 feet, turning through a central angle of 40°00'00", an arc length of 258.31 feet to a 5/8 inch dia. rebar capped: MDL 4232 S; thence, S 69°20'00" W 145.43 feet to a 5/8 inch dia. rebar capped: MDL 4232 S on the easterly Right-of-Way line of Highwood Drive of Cabinet View per Plat No. 49; thence, along said easterly Right-of-Way line S 10°42'54" W 14.70 feet to a 5/8 inch dia. rebar capped: MDL 4232 S marking the Northeastly Corner of Lot 1 of Block 1 of said Cabinet View, from which a 3/8 inch square bridge spike bears N 81°20'56" E 4.34 feet; thence, along the easterly line of said Lot 1 S 10°10'38" E 201.74 feet to a 5/8 inch dia. rebar capped: MDL 4232 S marking the Southeast Corner thereof; thence, along the easterly line of Lot 2 of said Block 1 S 06°41'06" E 79.95 feet to a 3/8 inch square bridge spike inside a 1 1/2 inch I.D. pipe marking the Southeast Corner thereof; thence, along the easterly line of Lots 3 and 4 of said Block 1 S 06°41'06" E 159.79 feet to a 5/8 inch dia. rebar capped: MDL 4232 S marking the Northwest Corner of Highwood Park; thence, along the northerly line of said Highwood Park N 83°18'54" E 150.00 feet to a 5/8 inch dia. rebar capped: MDL 4232 S marking the Northeast Corner thereof; thence, N 83°18'54" E 291.77 feet to a 5/8 inch dia. rebar capped: KED 4975-S located on the easterly line of Parcel "D" as shown on C. of S. No. 1314 L.C.R. being the north-south centerline of the SW 1/4 of said Section 10; thence, along said east line N 00°10'19" E 193.75 feet to the point of beginning. (This description was partly compiled from record data)

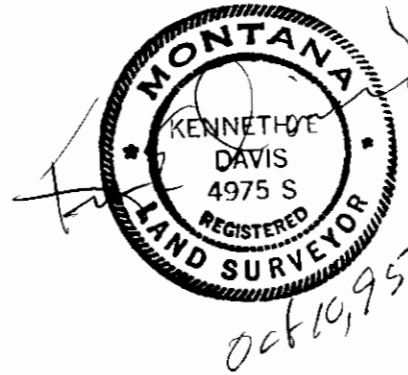
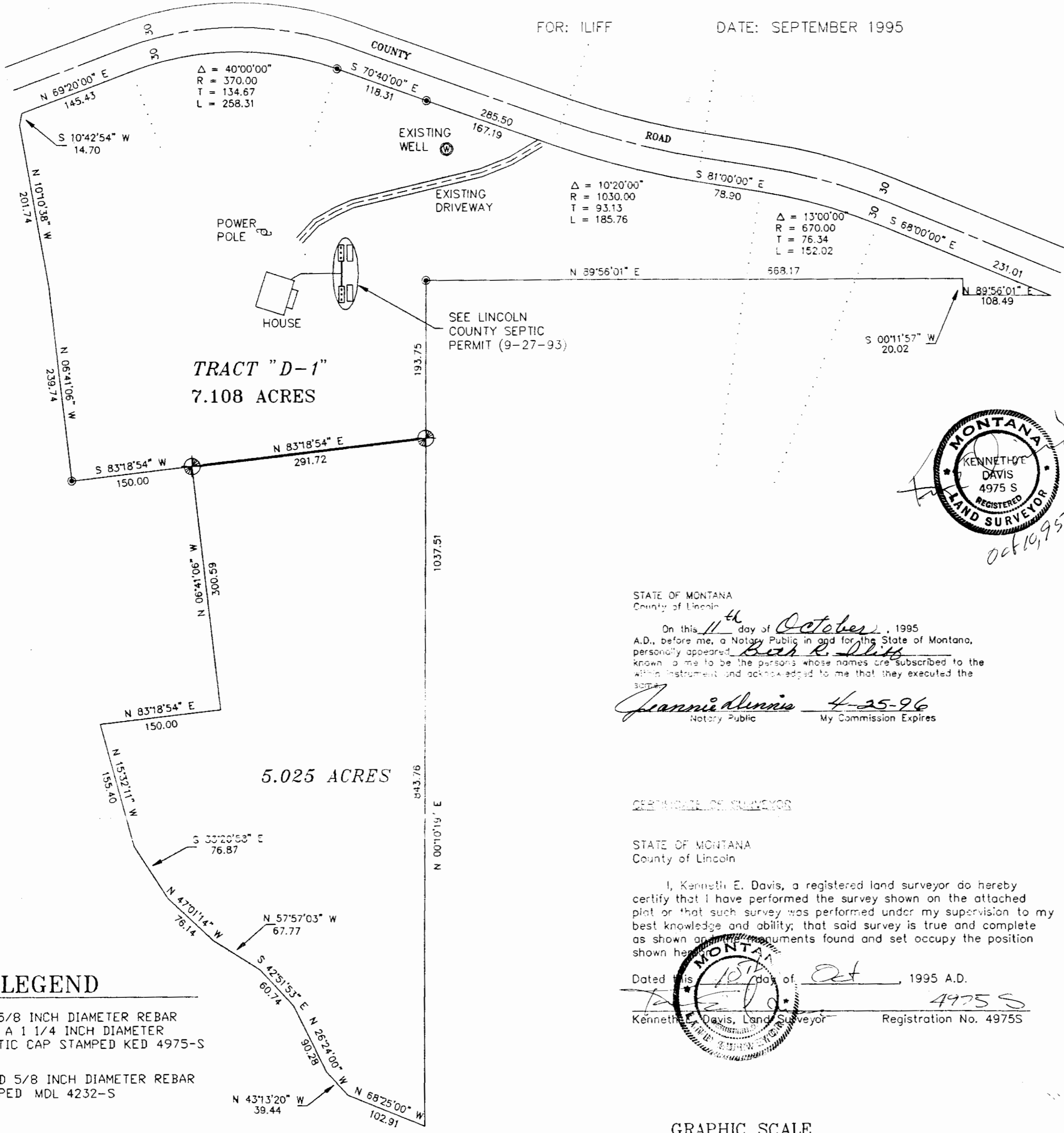

STATE OF MONTANA
County of Lincoln

On this 11th day of October, 1995
A.D., before me, a Notary Public in and for the State of Montana,
personally appeared Beth R. Clift
known to me to be the person whose names are subscribed to the
within instrument and acknowledged to me that they executed the
same.

Juanita Dennis 4-25-96
Notary Public My Commission Expires

CERTIFICATE OF SURVEYOR

STATE OF MONTANA
County of Lincoln

I, Kenneth E. Davis, a registered land surveyor do hereby
certify that I have performed the survey shown on the attached
plat or that such survey was performed under my supervision to my
best knowledge and ability; that said survey is true and complete
as shown on the instruments found and set occupy the position
shown hereon.

Dated this 10th day of Oct, 1995 A.D.

Kenneth E. Davis
Kenneth E. Davis, Land Surveyor Registration No. 4975 S

GRAPHIC SCALE



(IN FEET)
1 inch = 100 ft.

LEGEND

- ⊕ SET 5/8 INCH DIAMETER REBAR WITH A 1 1/4 INCH DIAMETER PLASTIC CAP STAMPED KED 4975-S
- ⊙ FOUND 5/8 INCH DIAMETER REBAR STAMPED MDL 4232-S

EXAMINED AND APPROVED FOR LINCOLN COUNTY BY:

Dwight Buckell DATE: 10-11-95

APPROVED:

Bob R. Cunn

Chairman, Lincoln County, Montana Commissioners

STATE OF MONTANA
COUNTY OF LINCOLN

Filed on this 11th day of Oct, 1995 A.D. at 11:30

O'clock A.M.

Cora R. Cummings by *Juanita Dennis*

County Clerk and Recorder

Deputy

CERTIFICATE OF SURVEY NO. 2372