

# CERTIFICATE OF SURVEY BOUNDARY ADJUSTMENT IN THE SE 1/4 NE 1/4 OF SECTION 9 WP 30 N., R. 31 W., T. 14 N.

FOR: A. ZULLIGER DATE: AUGUST 1995

## TAX CERTIFICATION

been paid. Dated this 4th day of October, 1995.

Treasurer, Lincoln County, Montana

STATE OF MONTANA  
COUNTY OF LINCOLN

On this 19th day of Sept, 1995 A.D., before me,  
a Notary Public in and for the State of Montana, personally  
appeared Vernon J. Byrner, known to me to be  
the persons whose names are subscribed to the within instrument,  
and acknowledged to me that they executed the same.

Debra J. Blanton Notary Public  
Residing at Libby April 21, 1998  
My Commission expires

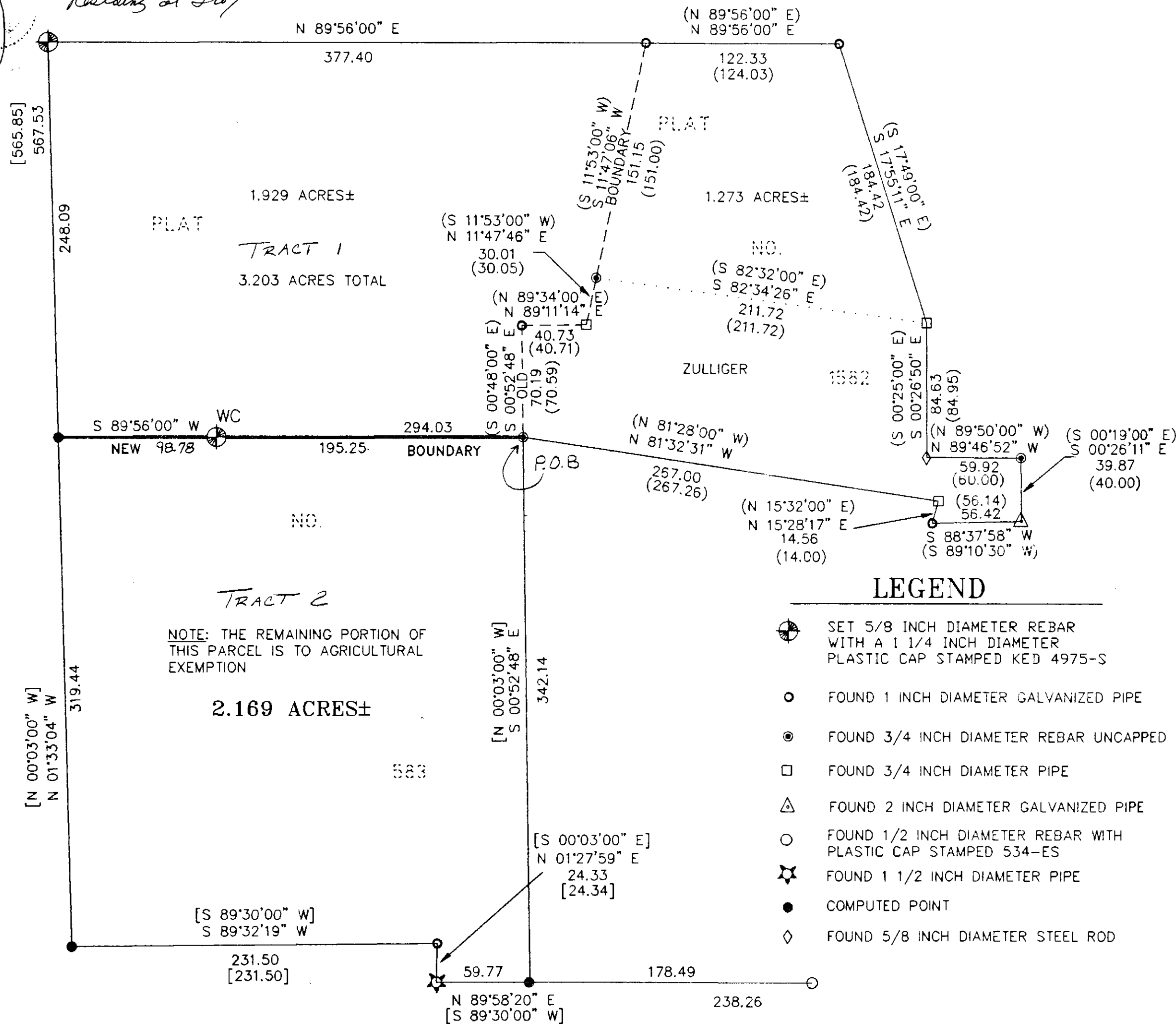

## PURPOSE OF SURVEY/EXEMPTION CERTIFICATE

subdivision for the purpose of relocating common boundary lines between adjoining properties; therefore, this survey is exempt from review as a subdivision pursuant to Section 76-3-207(1)(a), M.C.A.

We hereby certify that the purpose for extending the boundaries is to acquire additional land to become part of a parcel that does not have sanitary restrictions imposed that no dwelling or structure requiring water or sewage be erected on the additional acquired parcel; therefore, this division of land is exempt from review by the Department of Health and Environmental Sciences pursuant to ARM 16.2.14 (10)-514-340 Sub-Chapter 6 Exclusions 16.16.605(2)(a).

Date: 9/19/95 Vernon J. Byrner  
Debra J. Blanton

## DESCRIPTION OF TRACT 1 Boundary Adjustment

An irregular tract of land near Libby, in Lincoln County, Montana, lying entirely within the SE 1/4 NE 1/4 of Section 9, Twp. 30 N, R. 31 W, P.M.M., containing 1.929 acres, more or less, and more particularly described as follows:

Beginning at a 3/4 inch dia. rebar (uncapped) reported to mark the Southwest Corner of that tract as shown within Plat No. 1582; **thence**, from said point of beginning S 89°56'00" W 195.25 feet to a 5/8 inch dia. rebar capped: KED 4975-S located on the new boundary line; **thence**, continuing along said line S 89°56'00" W 98.78 feet for a total distance of 294.03 feet to a computed point located on the westerly line of that tract of land as shown on Plat No. 583; **thence**, N 01°33'04" W 248.09 feet along the westerly line of said Plat No. 583 to a 5/8 inch dia. rebar capped: KED 4975-S marking the Northwest Corner of said Plat No. 583; **thence**, N 89°56'00" E 377.40 feet along the north line of said Plat No. 583 to a found 1 inch dia. galvanized pipe reported to mark the Northwest Corner of Plat No. 1582 and the Northeast Corner of said Plat No. 583; **thence**, S 11°47'06" W 151.15 feet along the line common to Plat No. 1582 and Plat No. 583 to a 3/4 inch dia. rebar (uncapped); **thence**, continuing along said lines S 11°47'06" W 30.01 feet to a 3/4 inch dia. pipe marking an angle point on said lines; **thence**, continuing along said lines S 89°11'14" E 40.73 feet to a 1 inch dia. galvanized pipe; **thence**, continuing along said lines S 00°52'48" E 70.19 feet along aforementioned line to the point of beginning.

## DESCRIPTION OF TRACT 2 Agricultural Exemption

An irregular tract of land near Libby, in Lincoln County, Montana, lying entirely within the SE 1/4 NE 1/4 of Section 9, Twp. 30 N, R. 31 W, P.M.M., containing 2.165 acres, more or less, and more particularly described as follows:

Beginning at a 3/4 inch dia. rebar (uncapped) reported to mark the Southwest Corner of that tract as shown within Plat No. 1582; **thence**, from said point of beginning S 00°52'48" E 342.14 feet along the easterly line of Plat No. 583 to a computed location; **thence**, S 89°58'20" W 59.77 feet along the south line of said Plat No. 583 to a 1 1/2 inch dia. pipe reported to mark an angle point on the south line per Plat No. 583; **thence**, N 01°27'59" E 24.33 feet to a 1 inch dia. galvanized pipe reported to mark an angle point on the south line per Plat No. 583; **thence**, S 89°32'19" W 231.50 feet to a computed location reported to be the Southwest Corner of said Plat No. 583; **thence**, leaving said south line N 01°33'04" W 319.44 feet along the westerly line of said Plat No. 583 to a computed point; **thence**, S 89°56'00" W 98.78 feet to a 5/8 inch dia. rebar stamped: KED 4975-S set as a witness corner; **thence**, continuing along said line S 89°56'00" W 195.25 feet for a total distance of 294.03 feet to the point of beginning.

EXAMINED AND APPROVED FOR LINCOLN COUNTY BY: Debra J. Blanton

DATE: 10-3-95

APPROVED: Genald R. Criner  
Chairman, Lincoln County, Montana  
Commissioners  
STATE OF MONTANA  
COUNTY OF LINCOLN

Filed on this 4th day of Oct, 1995 A.D. at 10:30 o'clock  
A. M.  
Coral M. Cummings by Debra J. Blanton  
County Clerk and recorder Deputy

CERTIFICATE OF SURVEY NO. CS #2366