

FOR: TUNGSTEN HOLDINGS, INC.  
OWNER: " " "  
PURPOSE: RETRACEMENT  
DATE: JULY, 1995

LOTS 21 & 33

# Certificate of Survey

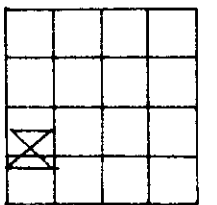

M<sup>C</sup> ALMOND CLAIM SUB., GOV'T. LOTS 6 & 7, SEC.30, T.32N., R.28W., P.M., M., LINCOLN CO.

SCALE: 1" = 100'  
0 50 100 200 300'

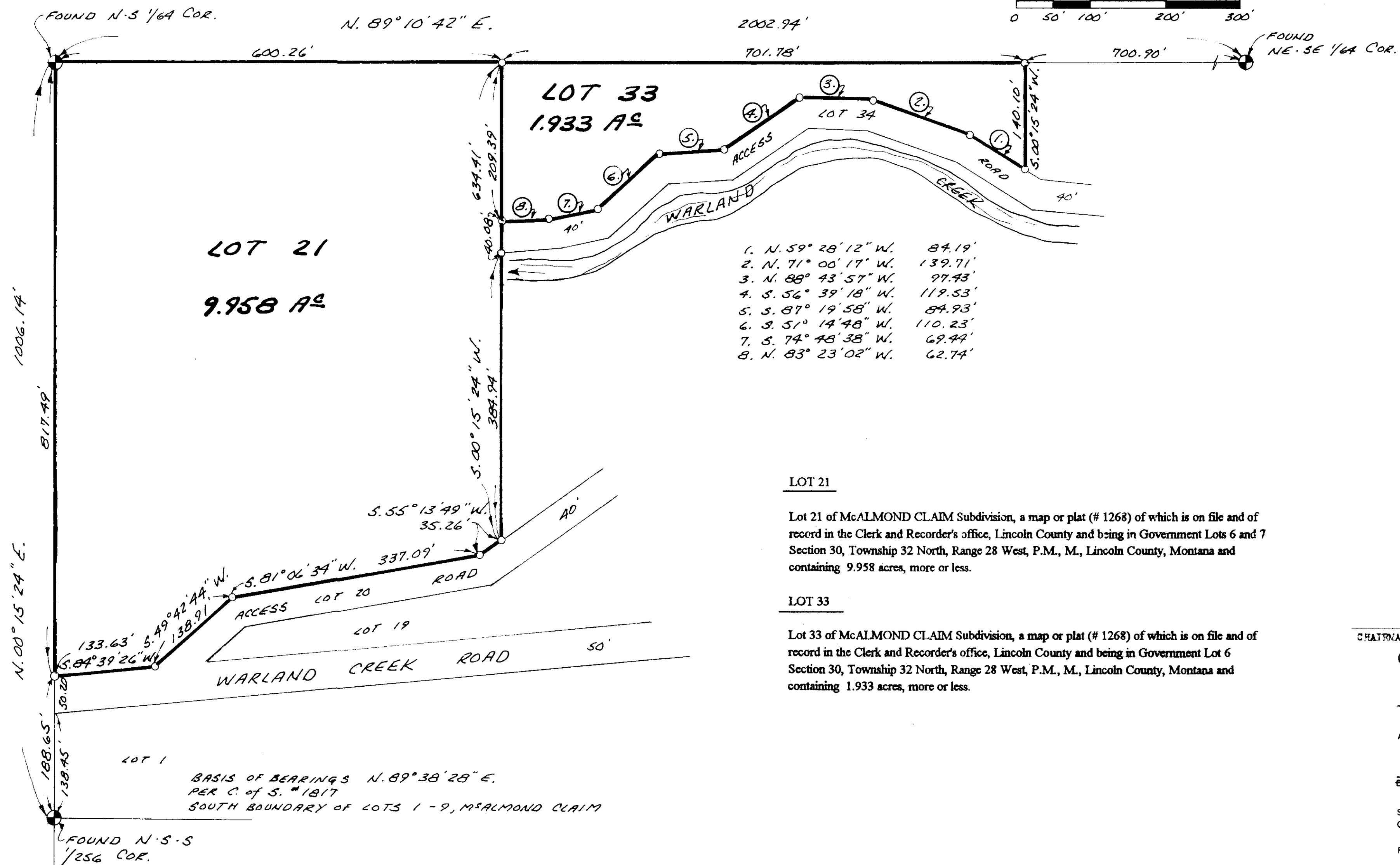
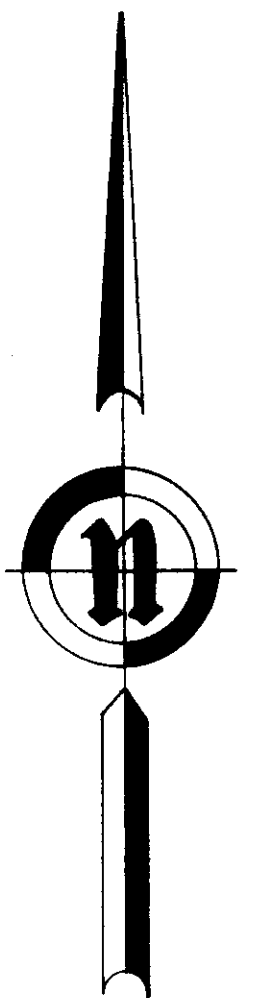

## LOT 21

Lot 21 of McALMOND CLAIM Subdivision, a map or plat (# 1268) of which is on file and of record in the Clerk and Recorder's office, Lincoln County and being in Government Lots 6 and 7 Section 30, Township 32 North, Range 28 West, P.M., M., Lincoln County, Montana and containing 9.958 acres, more or less.

## LOT 33

Lot 33 of McALMOND CLAIM Subdivision, a map or plat (# 1268) of which is on file and of record in the Clerk and Recorder's office, Lincoln County and being in Government Lot 6 Section 30, Township 32 North, Range 28 West, P.M., M., Lincoln County, Montana and containing 1.933 acres, more or less.

## LEGEND

- ⊗ SEC. COR. (AS NOTED)
- ⊙ 1/4 COR. (AS NOTED)
- ⊙ CENTER SEC. COR. (A.N.)
- ⊙ FND. 3/4 U.S.F.S. ALUM. CAP (9008-S) PER C. of S. #1817
- FOUND (AS NOTED)
- SET - 5/8" x 24" REBAR & CAP - "GOACHER" 7318-S"

CHAIRMAN, BOARD OF CO. COMPTON

Certificate of Survey

REGISTRATION NO. 7318-S

APPROVED Aug 30, 1995

EXAMINING LAND SURVEYOR REG. NO.

STATE OF MONTANA  
COUNTY OF LINCOLN

FILED ON THE 30th DAY OF Aug 1995 A.D.  
AT 9:00 O'CLOCK A.M., PAID FEE \$16.00

Coral R. Cummings  
CLERK & RECORDER

BY Jennie Dennis  
DEPUTY

BOOK \_\_\_\_\_ PAGE \_\_\_\_\_

INSTRUMENT REC. NO. \_\_\_\_\_

SHEET 1 OF 1 SHEETS

Certificate of Survey No. 2354

PREPARED BY:

GOACHER & ASSOCIATES  
46-2ND AVENUE EAST  
KALISPELL, MT. 59901  
Ph. (406) 752-5700