

Certificate Of Survey

Located in the N 1/2 SE 1/4, & S 1/2 NE 1/4 Section 20, T.31 N.,R.31 W.,P.M.M., Lincoln County, MT.

Purpose Of Survey:

This Survey is Filed Pursuant to Section 76-3-207 (1)(a) to wit: Relocation of Common Boundaries outside of a Platted Subdivision

Legal Descriptions

Tract 1, W 1/2 SW 1/4 NE 1/4, Section 20, T.31 N.,R.31 W., P.M.M., Lincoln County, Mt. Containing 20.174 Acres, Subject to and together with all Reservations, Restrictions and Easements, Apparent or of Record.

Tract 2, Located in the S 1/2 NE 1/4 Section 20, T.31 N.31 W., P.M.M., Lincoln County, Described as follows: Commencing at the East 1/4 corner of said Section; Thence, along the East-West Midsection Line, S89°34'32"W 990.70' to the Point of Beginning; Thence, continuing along said Line, S89°34'32"W 990.71'; Thence, N0°01'17"E 1330.86' to the North Line of the S 1/2 NE 1/4 of said Section 20; Thence, along said North Line, N89°23'57"E 991.66'; Thence, S0°03'40"W 1333.92' to the Point of Beginning, Containing 30.32 Acres, Subject to shown Private Access & Utility Easements

Tract 3, Located in the S 1/2 NE 1/4 Section 20, T.31 N.31 W., P.M.M., Lincoln County, Described as follows: Beginning at the East 1/4 corner of said Section; Thence, along the East-West Midsection Line, S89°34'32"W 990.70'; Thence, N0°03'40"E 1333.92' to the North Line of the S 1/2 NE 1/4 of said Section 20; Thence, along said North Line, N89°23'57"E 991.69' to the N 1/16 Corner; Thence, along the East Line of said Section, S0°06'13"W 1336.99' to the Point of Beginning, Containing 30.38 Acres, Subject to shown Private Access & Utility Easements

N 1/2 SE 1/4, Section 20, T.31 N.,R.31 W., P.M.M., Lincoln County, Mt. Containing 80.876 Acres, Subject to and together with all Reservations, Restrictions and Easements, Apparent or of Record.

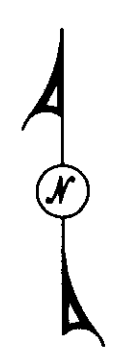

Legend

- Denotes Found Monument of Record, See C.O.S. No. 2176
- Denotes Set 5/8" X 24" Rebar with Cap Stamped "M.Carstens 5940LS"
- ▲ Denotes Angle Point, Nothing Found or Set
- ⊕ Denotes Center 1/4 Corner Position Monumented with 5/8" X 24" Rebar Cap Stamped "M.Carstens 5940LS"
- ⚡ Denotes Found as Noted
- N Denotes Ownership Tie

For Additional Section Subdivision Data See C.O.S. No.'s 1692 & 2176

Dashed Lines Represent Old Property Boundary Lines, Solid Lines Denote New Property Lines.

Treasurer's Certificate
State of Montana
County of Lincoln

I Hereby Certify that all real property taxes assessed and levied on the lands described in the within Plat are paid. This Certificate is made as Required by Section 76-3-611 (b) MCA. Dated this 5th Day of August 1995
Treasurer

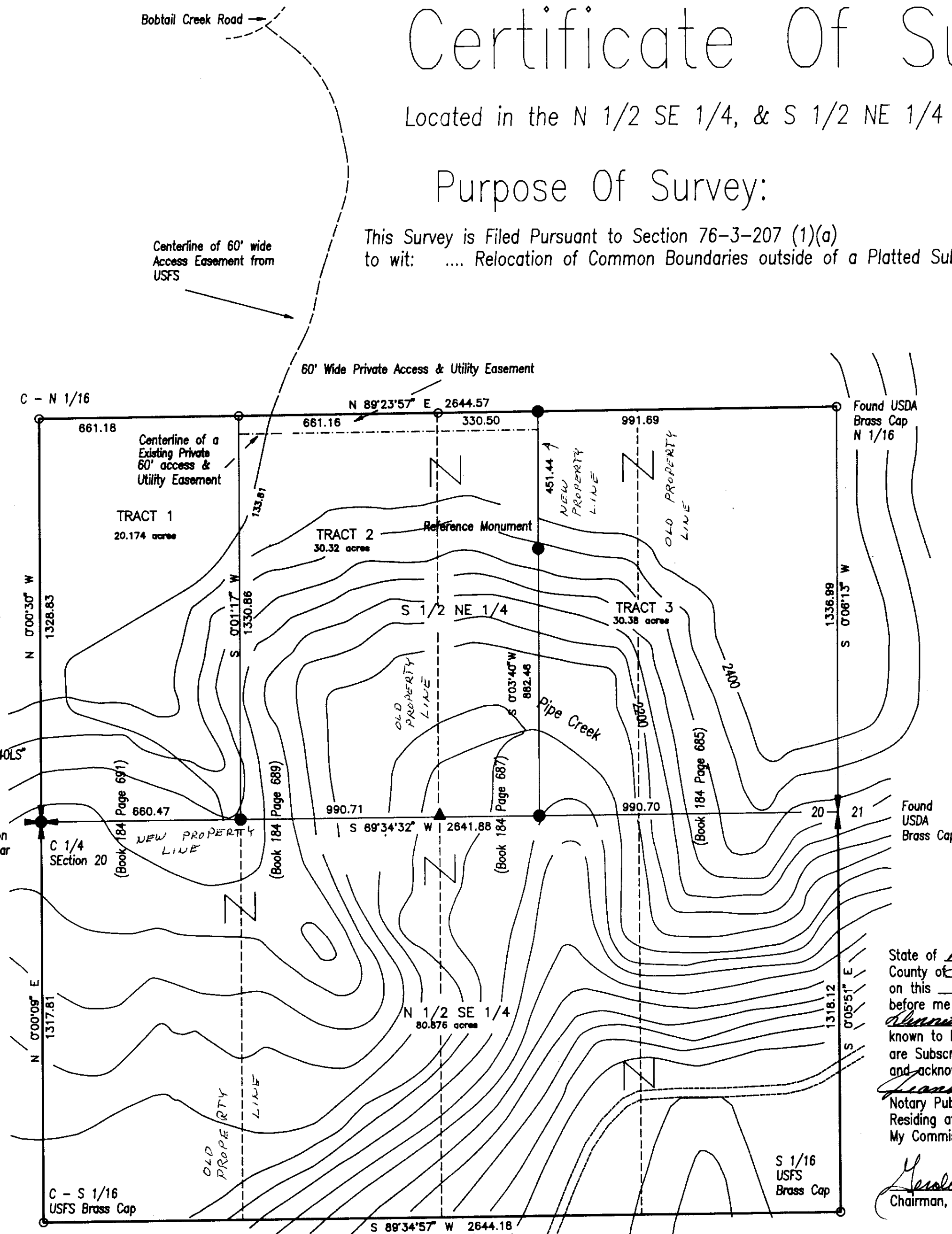

Owner's Certificate

I / We hereby certify that the purpose of this division of Land is to relocate Common Boundary Lines outside of a Platted Subdivision, and that no additional Parcels are Hereby created, Therefore, this division is exempt from review as a Subdivision Pursuant to Section 76-3-207 (1)(a) Furthermore, these Parcels are greater than 20 Acres in size and not Subject to MDHES Review.

E. Micklon

State of Mont
County of Lincoln
on this 9th day of Aug 1995
before me personally appeared
Dennis Micklon
known to Me to be the Persons whose names
are Subscribed to the within Instrument
and acknowledged to Me they executed the same.
Jeanne Blum
Notary Public for the State of Mont
Residing at Bozeman
My Commission expires 4-25-1996

Harold R. Criner
Chairman, Lincoln County Commissioners



Surveyor's Certificate

Marc J. Carstens
Marc J. Carstens 5940 R.L.S.
Approved This 9th Day of Aug 1995
Dennis Micklon
Filed For Record This 9th Day of Aug, 1995
At 1:40 o'clock P.:M.
Clerk and Recorder By Jeanne Blum Deputy

Date Of Survey
January 1995

Survey Prepared At The Request Of:
Dennis Micklon

Certificate Of Survey No. 2346