

CERTIFICATE OF SURVEY
OF AN IRREGULAR TRACT OF LAND
IN SW 1/4, SECTION 23 T.37N., R.31W., P.M.MT.
KOOTENAI NATIONAL FOREST, LINCOLN COUNTY, MONTANA
JUNE 1995

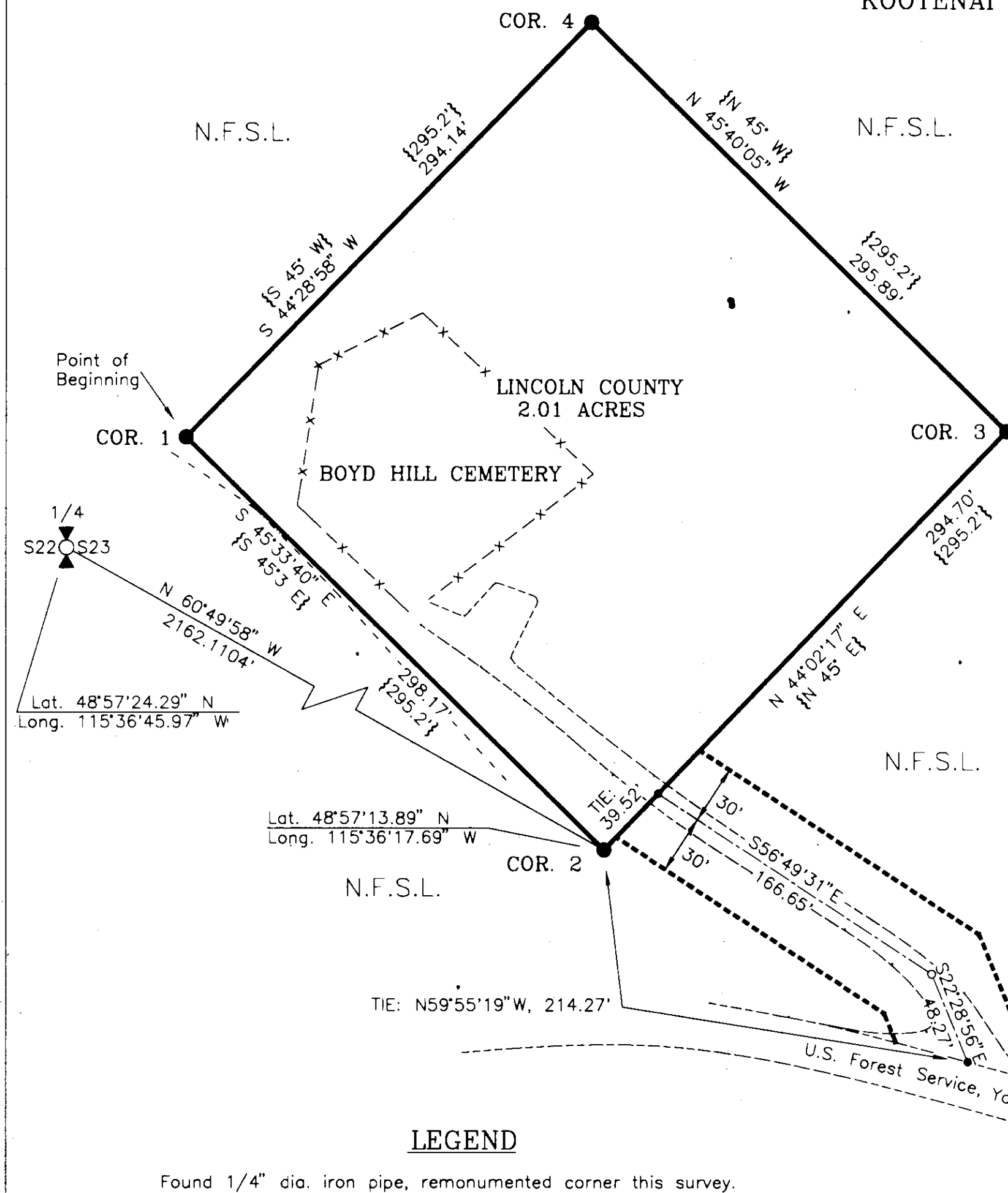

LEGEND

- Found 1/4" dia. iron pipe, remonumented corner this survey.
a 2 1/2" x 30" aluminum pipe with 3 1/4" dia. aluminum cap marked U.S.F.S., 9008LS, 1995.
- 1/4 section corner monument found, a 1" dia. iron pipe with 2" dia. brass cap marked G.L.O. 1931.
- Point of intersection, Right of Way centerline (not monumented)
- Begin, End Right of Way centerline (not monumented)
- Property boundary posted by this survey
- - - - - Edge of existing roads
- - - - - Top of cut for roadway
- - x - - - - Fence
- - - - - Right of Way Centerline
- - - - - Right of Way limits
- 1 1 1954 Special Use Map, record
- N.F.S.L. National Forest System Lands

LEGAL DESCRIPTION LINCOLN COUNTY LANDS

A tract of land lying in the Southwest 1/4 of Section 23, Township 37 North, Range 31 West, Principal Meridian, Montana, in the county of Lincoln, in the State of Montana, and more particularly described as: commencing at corner 1, a 2 1/2 in. dia. aluminum pipe with 3 1/4 in. dia. aluminum cap marked T37N R31W S23, COR 1, BC, 9008LS, 1995; thence S45°33'40"E, 298.17 feet distance to corner 2, which is S60°49'58"E, 2162.11 feet distance from the 1/4 corner of sections 22 and 23, a 1 in. dia. iron pipe with 2 in. dia. brass cap, marked 1/4, S22. S23. T37N R31W, 1931.

At corner 2, a 2 1/2 in. dia. aluminum pipe with 3 1/4 in. dia. aluminum cap marked T37N R31W S23, COR 2, BC, 9008LS, 1995; thence N44°02'17"E, 294.70 feet distance to corner 3, a 2 1/2 in. dia. aluminum pipe with 3 1/4 in. dia. aluminum cap marked T37N R31W S23, COR 3, BC, 9008LS, 1995; thence S44°28'58"W, 294.14 feet distance to corner 1, heretofore described and True Point of Beginning, containing 2.01 acres.

LEGAL DESCRIPTION OF NATIONAL FOREST SYSTEM LANDS

Remainder of East 1/2 of Southwest quarter, and Government Lots 6 & 7, Township 37 North, Range 31 West, Principal Meridian, Montana, in the county of Lincoln, in the State of Montana containing 135.28 acres (G.L.O. plat).

RIGHT-OF-WAY DESCRIPTION

A strip of land 30 foot distance on each side of centerline, point of beginning, not monumented, bears N44°02'17"E, 39.52 foot distance from corner 2; thence S56°49'31"E 166.65 foot distance to point, not monumented; thence S22°28'56"E, 48.27 foot distance to edge of existing Yaak River Road, No. 92, end point not monumented, bears S59°55'19"E, 214.27 foot distance from Corner 2, Right of Way area: .30 acres.

GRAPHIC SCALE

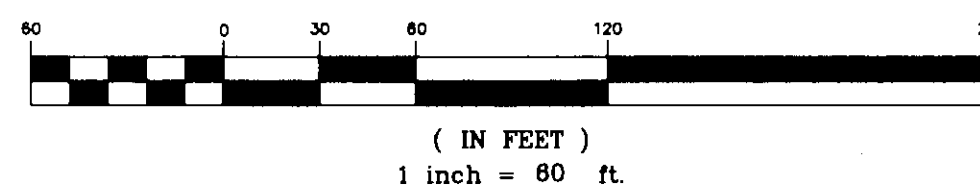

PURPOSE OF SURVEY

The purpose of this survey is to transfer a parcel of land in Lincoln County, Montana from the United States Forest Service to Lincoln County as per instructions of Senate Bill No. 528, P.L. 103-198 (108 Stat. 4162) dated October 22, 1994.

HISTORY OF SURVEY

1931 original G.L.O. township subdivision by R. Lyman et al.
1954 Map attached to U.S. Forest Service, Special Use Permit creates an irregular tract, by G. Schultz & J. Francis

METHOD OF SURVEY

G.L.O. corner tie was made (1/4 Cor. of Secs. 22 & 23) using survey grade Global Positioning System receivers, and Least Squares adjusted. Property lines were surveyed with total station theodolite - EDM traverse.

BASIS OF BEARING

Global Positioning System, WGS-84 Geodetic Bearing N60°49'58"W

CERTIFICATES

I hereby certify that the purpose of this division of land is to create an irregular tract from United States Forest Service land, located in Lincoln County, Montana and transfer to Lincoln County, State of Montana, as per instructions of Senate Bill No. 528, P.L. 103-398 (108 Stat. 4162), dated October 22, 1994, an act of the United States Congress. This Certificate of Survey is exempt from the State of Montana, Subdivision and Health Review Act, No. 76-4-1224.

Robert L. Schrenk
Robert L. Schrenk, Forest Supervisor, Kootenai National Forest

22 June 95
Date

State of: MONTANA) County of: LINCOLN) ss.

On the 22 day of JUNE, 1995 A.D., before me, a Notary Public in and for the State of MONTANA, personally appeared Robert L. Schrenk, known to me to be the person whose name is subscribed to, the within instrument and acknowledged to me that he executed the same.

In witness thereof, I have hereunto set my hand and affixed my official seal the day and year first above written.

Margaret A. Hake
Notary Public for the State of Montana

Residing in LIBBY, Montana.

(Seal)

My Commission expires 6/16/99

CERTIFICATES

I hereby certify that the purpose of this division of land is to create an irregular tract from United States Forest Service land, located in Lincoln County, Montana and transfer to Lincoln County, State of Montana, as per instructions of Senate Bill No. 528, P.L. 103-398 (108 Stat. 4162), dated October 22, 1994, an act of the United States Congress. This Certificate of Survey is exempt from the State of Montana, Subdivision and Health Review Act, No. 76-4-1224.

Gerald R. Criner
Gerald R. Criner, Chairman Lincoln County Commissioners

7-13-95
Date

State of: Montana) County of: Lincoln) ss.

On the 13th day of July, 1995 A.D., before me, a Notary Public in and for the State of Montana, personally appeared Gerald R. Criner, known to me to be the person whose name is subscribed to, the within instrument and acknowledged to me that he executed the same.

In witness thereof, I have hereunto set my hand and affixed my official seal the day and year first above written.

Jeanie Dennis
Notary Public for the State of Montana

Residing in Libby, Montana.

(Seal)

My Commission expires 4-25-1996

SURVEYOR'S CERTIFICATE:

I hereby certify that I am a registered land surveyor in the State of Montana, that the survey shown on this Certificate of Survey has been prepared in accordance with Montana Code Annotated (Sections 76-3-101 through 76-3-614) and the Lincoln County regulations adopted pursuant thereto.

Ronald A. Pearson
Ronald A. Pearson, Montana Reg. No. 9008 LS

22 June 95
Date

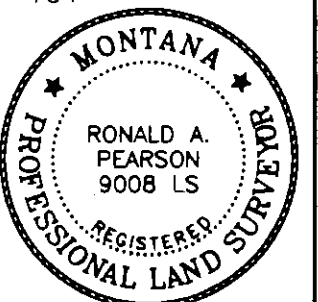

CERTIFICATE OF CLERK AND RECORDER:

State of Montana, County of Lincoln, filed this 13th day

of July, 1995, A.D. at 1:15 o'clock P.M.

Coral M. Cummings by Jeanie Dennis
County Clerk Recorder Deputy

CERTIFICATE OF SURVEY NO. 2342 SHEET 1 OF 1