

CERTIFICATE OF SURVEY

IN
Section 3,
Township 30 North, Range 31 West,
of the Principal Montana Meridian,
Lincoln County, Montana

FOR
City of Libby
EDC Business Park

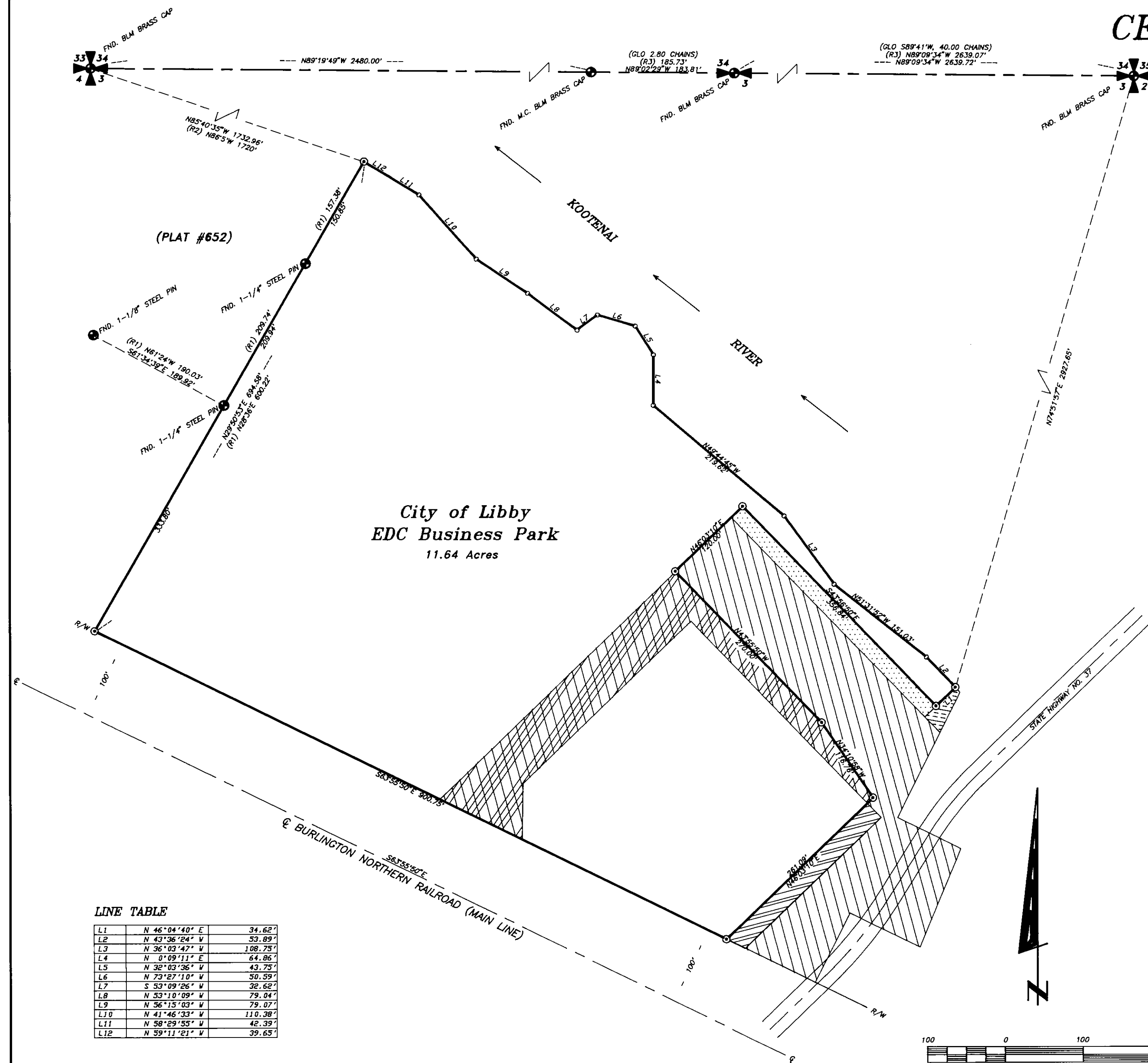

SEQUENCE OF DEEDS

- DEED B78-P19 R/W TO STATE - 1941.
- DEED "A" B117-P444 TO STATE HIGHWAY DEPT. - 1957.
- DEED "B" B117-P444 TO STATE HIGHWAY DEPT. - 1957.
- DEED "C" B117-P444 TO STATE HIGHWAY DEPARTMENT - 1957.
- QUIT CLAIM DEED B117-P426 STATE HIGHWAY DEPT. TO ZONOLITE - 1957.

LEGEND

- FOUND EVIDENCE AS NOTED
- ⊙ SET 5/8 INCH REBAR CAPPED JRS 9958LS
- COMPUTED POINT - NOT SET
- (R1) RECORD BEARING AND DISTANCE PER PLAT 652
- (R2) RECORD BEARING AND DISTANCE PER INST. NO. 24687 (QUIT CLAIM DEED)
- (R3) RECORD BEARING AND DISTANCE PER C.O.S. NO. 872

BASIS OF BEARINGS

BEARINGS ARE BASED ON CERTIFICATE OF SURVEY NO. 872.

PURPOSE OF SURVEY

The purpose for this division of land is to relocate common boundary lines between adjoining properties and no additional parcels are hereby created.

LINE TABLE

L1	N 46°04'40" E	34.62'
L2	N 43°36'24" V	53.89'
L3	N 36°03'47" V	108.75'
L4	N 01°09'11" E	64.86'
L5	N 32°03'36" V	43.75'
L6	N 73°27'10" V	50.59'
L7	S 53°09'26" W	38.62'
L8	N 53°10'09" V	79.04'
L9	N 56°15'03" V	79.07'
L10	N 41°46'33" V	110.38'
L11	N 58°29'55" V	42.39'
L12	N 59°11'21" V	39.65'

CERTIFICATE OF SURVEY NO. 2332

COUNTY COMMISSIONER

Steve Comer
Chairman, Lincoln County Commissioners

6-15-95
Date

Bill Brinkhoff
Checked by

6-15-95
Date

CERTIFICATE OF RECORDER

Filed for record this 15th day of June, 1995, at 9:25 o'clock A.M.
Carol A. Cummings
Lincoln County Recorder

By *Francie Sherris*
Deputy

DATE: 5-8-95

JOB NO. M95-01

DWN. BY: SEV-J

REVISION ONE

SHEET 1 OF 1

SECTION 3
TOWNSHIP 30N
RANGE 31W
PRINCIPAL MERIDIAN MT
LINCOLN COUNTY

SURVEYOR'S CERTIFICATE

I, James R. Staples, do hereby certify that this Certificate of Survey has been prepared in conformance to the Montana Subdivision & Platting Act (Sections 76-3-101 through 76-3-614 M.C.A.) and the regulations adopted pursuant thereto, and that the map shown hereon is a true representation of a survey made by me.

James R. Staples
James R. Staples, 9958LS
5-23-95
Date

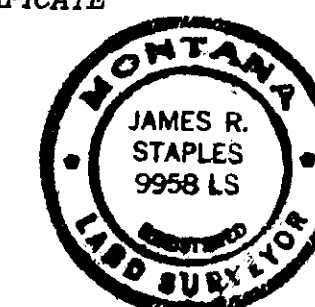

J.R.S. SURVEYING, INC.

P.O. BOX 1050
317 MINERAL AVENUE
LIBBY, MONTANA 59923
(406) 293-5059