

LINCOLN COUNTY, MONTANA

CERTIFICATE OF SURVEY

RETRACEMENT

THE N 1/2 OF THE NW 1/4 OF THE NE 1/4
OF SECTION 11, TWP 35N., R 26W., P.M.M.

DATE: APRIL 1995 FOR: HAMILL

PER BOOK 186 PAGES 133 & 134
SECTION BREAKDOWN PER COS NO.1230

PURPOSE OF SURVEY

The purpose of this survey is to retrace the exterior boundaries of an existing tract of record, and no division of land is hereby created; therefore, this survey is exempt from review, being completed pursuant to Section 76-3-404, M.C.A.

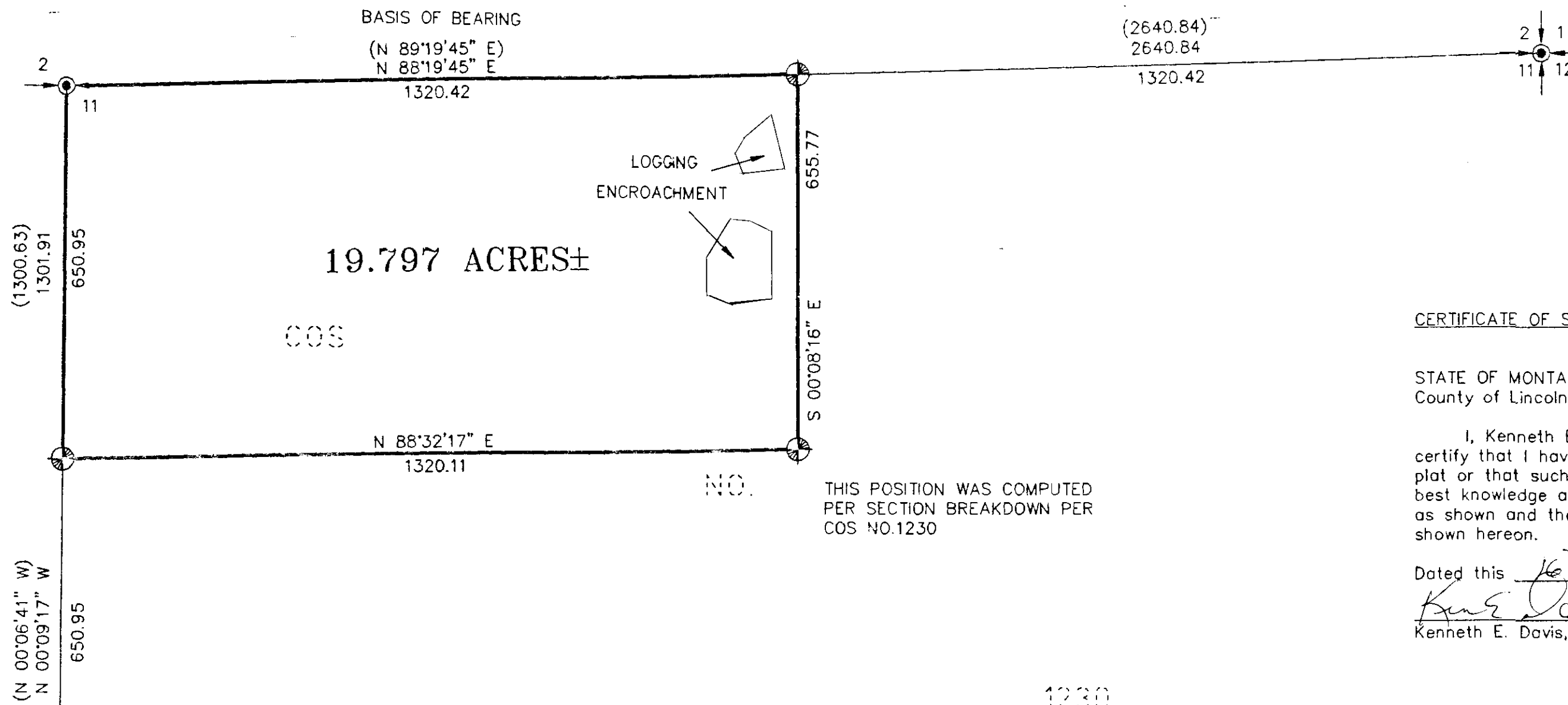
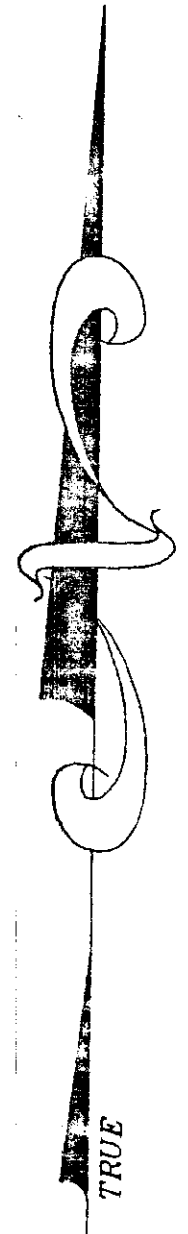

CERTIFICATE OF SURVEYOR

STATE OF MONTANA
County of Lincoln

I, Kenneth E. Davis, a registered land surveyor do hereby certify that I have performed the survey shown on the attached plat or that such survey was performed under my supervision to my best knowledge and ability; that said survey is true and complete as shown and the monuments found and set occupy the position shown hereon.

Dated this 16th day of MAY, 1995 A.D.
Kenneth E. Davis 1975 S
Kenneth E. Davis, Land Surveyor Registration No. 4975S

1230

LEGEND

- SET 5/8 INCH DIAMETER REBAR WITH A 1 1/4 INCH DIAMETER PLASTIC CAP STAMPED KED 4975-S
- FOUND 3 1/4 INCH DIAMETER ALUMINUM CAP STAMPED 5612-S PER COS NO. 1380
- FOUND 3 1/4 INCH DIAMETER BLM BRASS CAP AS SECTION CORNER
- FOUND 3 1/4 INCH DIAMETER BLM BRASS CAP AS 1/4 CORNER
- RECORD PER C.O.S. NO.1230

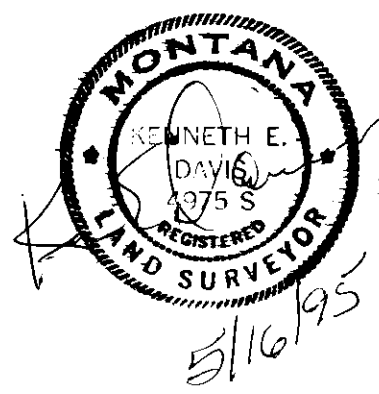

EXAMINED AND APPROVED FOR LINCOLN COUNTY BY:
Ben C. Burdell DATE: 6-15-95

APPROVED: [Signature]
Chairman, Lincoln County, Montana Commissioners

STATE OF MONTANA
COUNTY OF LINCOLN
Filed on this 15th day of June 1995 A.D. at 8:20
O'clock A.m.
Carol M. Summers by Heather Dennis
County Clerk and Recorder Deputy

GRAPHIC SCALE

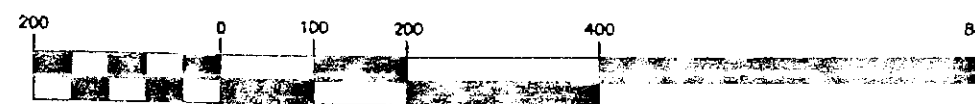

(IN FEET)
1 inch = 200 ft.