

CERTIFICATE OF SURVEY
SW 1/4, Sec. 23, T36N R27W
P.M., Lincoln County, Montana

OWNER: PATRICK KEARNEY
 PURPOSE: PARCEL A: RETRACEMENT
 DATE: MARCH 29, 1995

LEGAL DESCRIPTION

PARCEL A:

THAT PORTION OF THE NORTHWEST 1/4 SOUTHWEST 1/4, SECTION 23, TOWNSHIP 36 NORTH, RANGE 27 WEST, P.M., M., LINCOLN COUNTY, MONTANA DESCRIBED AS FOLLOWS:
 BEGINNING AT THE NORTHEAST CORNER OF THE NORTHWEST 1/4 SOUTHWEST 1/4; THENCE ALONG THE EAST AND SOUTH LINES OF THE NORTHWEST 1/4 SOUTHWEST 1/4 SOUTH 0°19'45" WEST 1323.62 FEET AND NORTH 89°51'50" WEST 330.00 FEET; THENCE NORTH 0°19'45" EAST 1322.10 FEET TO THE NORTH LINE OF THE NORTHWEST 1/4 SOUTHWEST 1/4; THENCE ALONG THE NORTH LINE NORTH 89°52'18" EAST 330.01 FEET TO THE POINT OF BEGINNING CONTAINING 10.022 ACRES OF LAND ALL AS SHOWN HEREON.
 SUBJECT TO AND TOGETHER WITH EASEMENTS OF RECORD.

David R. Cunn

COUNTY COMMISSIONER

APPROVED: 5-17, 1995

BY *David R. Cunn*

CERTIFICATE OF SURVEYOR

Dawn Marquardt
 DAWN MARQUARDT
 REGISTRATION No. 1388 S

STATE OF MONTANA
 COUNTY OF LINCOLN

FILED ON THE 17th DAY OF May, 1995, A.D., AT 9:00 O'CLOCK A.M.

Coral A. Cummings
 COUNTY CLERK AND RECORDER

BY *Jeanie Dennis*
 DEPUTY

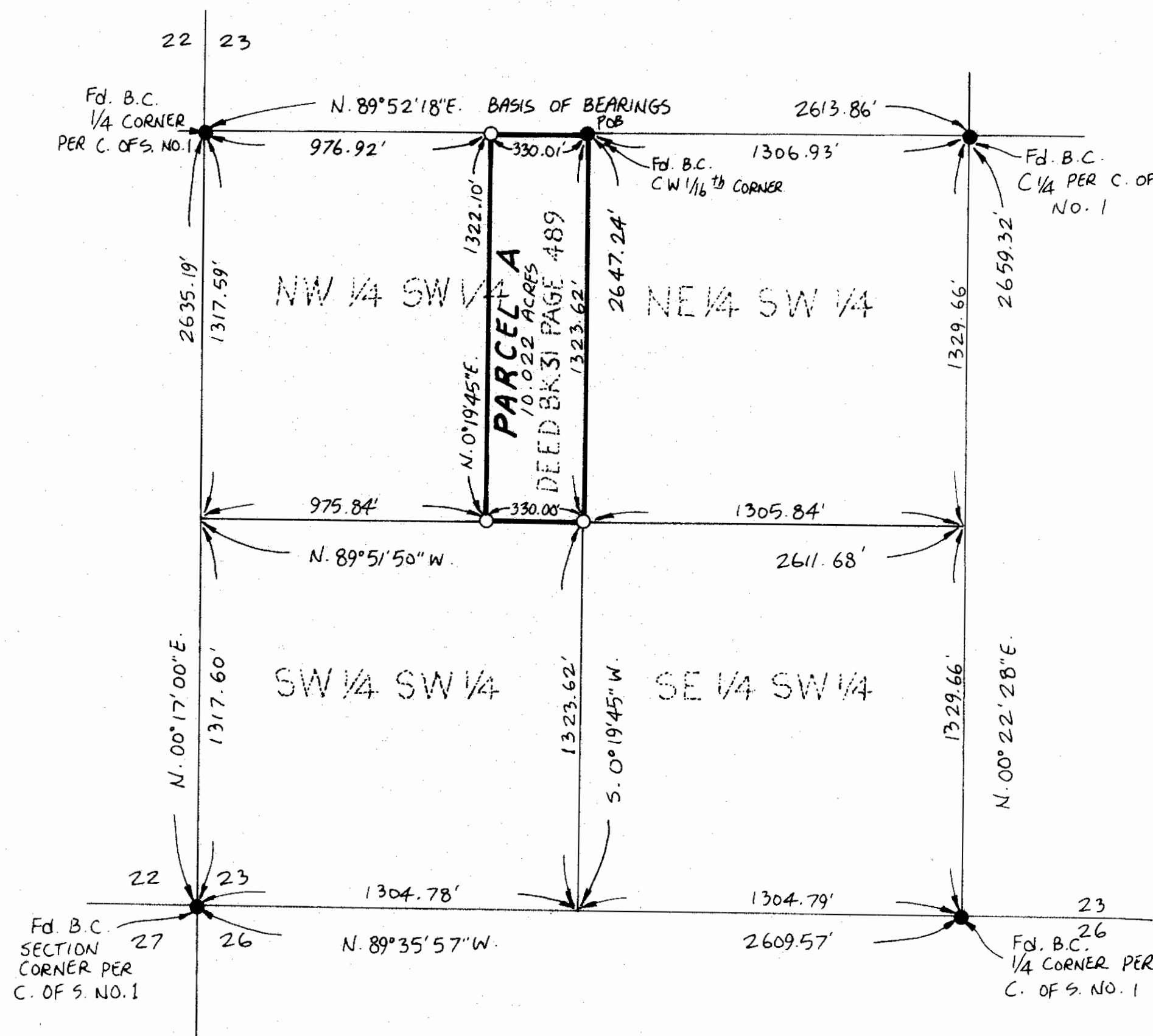

LEGEND
 ○ SET 5/8" x 24" REBAR WITH PLASTIC CAP STAMPED '73285'
 ● FOUND POINT AS NOTED

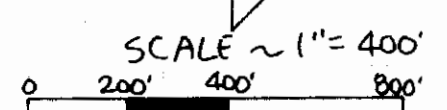

Marquardt Surveying, Inc.
 285 1st AVE. E.N.
 KALISPELL, MONTANA 59901
 PHONE (406) 755-6285

CERTIFICATE OF SURVEY No. 2322

KEARNEY